House Approves St. Lawrence Seaway---Story on Page 2

Lincoln Evening Journal

CITY EDITION ★ ★ ★ and Nebraska State Journal ★ ★ ★ CITY EDITION

FOUNDED IN 1867 — 87th Year No. 125 — LINCOLN 1, NEBRASKA, THURSDAY, MAY 6, 1954 — 3 — FIVE CENTS

McCarthy Data Unauthorized

'Miracle' Miler

RECORD BREAKER—Roger Bannister . . . the mile in 3:59.4. . . (AP Wirephoto.)

Four-Minute Mile Toppled by Briton

World's Top Athletic Goal Reached by Roger Bannister

OXFORD, England (AP) — Roger Bannister was clocked in three minutes 59.4 seconds Thursday to achieve athletiedom's greatest goal—the four minute mile.

The former Oxford ace, running on his familiar Oxford track, bettered the listed world record of 4:01.4 set by Sweden's Gunder Haegg in 1945.

On the way to his fantastic clocking he equalled unofficially the 1,500 meter record of 3:43.

* * *

CONDITIONS for the race were unfavorable.

A mighty roar went up from the small gathering when it was announced the 25 year-old athlete who gets his medical degree in a few months, had shattered the barrier that for many years had been deemed unbreakable.

He was given stiff competition by another former Oxford youth, Chris Chatterway, and English steeplechaser Chris Brasher in the race which was part of a dual meet between the British Amateur Athletic Association and Oxford University.

Bannister was completely exhausted when he finished his monumental effort. But he soon managed to regain his breath and when he heard of his amazing time, he quickly braced up, rushed over and hugged Chatterway and Brasher.

For a mark such as this to be accepted as the world record, approval must be given by the International Athletic Federation. All aspects of the race will need to be reviewed—the number and the accuracy of the watches used for timing, together with surveyors' reports on the length of the track used.

The fact a wind was blowing probably will not affect the timing, since on a quarter-mile oval shaped track such as was used here any wind would hinder rather than help a runner.

The "four minute mile" has long been the dream of all distance runners. Many have come within a few seconds of it.

Bannister is one of Britain's outstanding athletes, and has made several appearances in the United States. In the last Olympic games at Helsinki he was a disappointment, finishing fourth in the 1,500 meters.

Paraguayan Fight Won—But by Whom?

BUENOS AIRES, Argentina (AP)—A Paraguayan radio announcement said a revolution which started Wednesday has ended. The broadcast left in doubt who controls Paraguay.

Unofficial reports trickling out of the country during the long hours when the radio was silent—or transmitting musical programs—said Army elements had revolted against President Federico Chaves' regime.

Paraguay had enjoyed relative calm since 1950. There have been reports of harsh government measures against political opponents.

The Weather

NEBRASKA FORECASTS

Lincoln: Partly cloudy to cloudy through Friday with scattered showers tonight and Friday. High temperature this afternoon 72; low tonight near 48; slightly cooler Friday; high near 64. Moderate easterly winds becoming northerly late tonight.

Eastern: Cloudy Thursday night and Friday with light showers and thundershowers; cooler Friday. Low Thursday night 40-48; high Friday 55-60.

Platte Valley South: Mostly cloudy Thursday night and Friday, light showers and scattered thundershowers Thursday night and showers west; showers and scattered thundershowers east Friday; cooler Friday; low Thursday night 45-50, high Friday 60-65.

Sandhills: Considerable cloudiness Thursday night and Friday, scattered light showers Thursday night; cooler Friday; low Thursday night near 40, high Friday 55 east, 60 west.

Panhandle: Partly cloudy with scattered showers Thursday night; Friday generally fair, low Thursday night 40-45, high Friday 65.

OTHER STATES

Kansas: Partly cloudy this afternoon; considerable cloudiness tonight and Friday with showers and scattered thunderstorms mostly in central sections tonight and in east Friday, cooler Friday except in extreme southeast. Lows tonight 40s northwest to middle 50s southeast; highs Friday around 60 northwest to middle 70s extreme southeast.

Iowa: Partly cloudy tonight and Friday; a few showers likely in extreme south tonight, not quite so cool in north tonight, lows tonight 32-38 northeast, 40-46 southwest; highs Friday 58-62 northeast, 64-67 southwest.

LINCOLN TEMPERATURES

Official U.S. Weather Bureau Readings

4:30 p.m.	64	4:30 a.m.	48
5:30 p.m.	65	5:30 a.m.	46
6:30 p.m.	64	6:30 a.m.	46
7:30 p.m.	65	7:30 a.m.	50
8:30 p.m.	64	8:30 a.m.	52
9:30 p.m.	59	9:30 a.m.	58
10:30 p.m.	57	10:30 a.m.	62
11:30 p.m.	57	11:30 a.m.	64
12:30 a.m.	55	12:30 p.m.	65
1:30 a.m.	53	1:30 p.m.	66
2:30 a.m.	52	2:30 p.m.	67
3:30 a.m.	50	3:30 p.m.	69

High temperature a year ago 72, low 46. Sunset 7:28 p.m. Sunrise 5:19 a.m. Degree days (average temperature below 65) accumulated 24 hours to midnight 14; heating season accumulation since Jan. 1 4,558; normal for season through last month 4,630.

Barometer reading at 12:30 p.m., 29.76. Wind velocity range, 24 hours ending at noon, 6 m.p.h. from east.

Relative humidity at 12:30 p.m., 38 per cent.

Precipitation: This month to date, 1.64 inches; normal to date, .50 of an inch. Growing season (April 1 to Oct. 30) to date, 3.01; normal to date, 3.00. Total year to date, 6.71 inches; normal to date, 6.00 inches.

TEMPERATURES ELSEWHERE

	H	L		H	L
Burwell	69	40	Cheyenne	74	37
Chadron	71	48	Chicago	50	32
Grand Island	69	41	Concordia	68	50
Imperial	77	40	Denver	72	46
Lexington	71	44	Des Moines	61	45
Lincoln	66	46	Kansas City	65	34
Lincoln Airp.	62	45	Minneapolis	51	34
Norfolk	66	45	New York	60	45
North Platte	74	43	St. Joseph	65	42
Omaha	66	42	St. Louis	61	45
Scottsbluff	75	40	Sioux City	63	40
Sidney	72	42	Washington	61	49
Valentine	67	45	Wichita	73	53
Bismarck	62	37			

High Interest on your money in Classification 57 of today's Want Ads.—Adv.

Alleged Slayer Of Pen Guard Is Identified

Name of Suspect Not Revealed Pending Psychiatrists' Reports

The alleged slayer of Penitentiary Guard John M. Claussen has been identified and is undergoing psychiatric examination, Lancaster Co. Atty. Frederick H. Wagener announced Thursday.

He did not name the suspect, but said he was one of the 19 inmates employed in the prison print shop at the time of Claussen's death.

"All investigating officials separately . . . and unanimously . . . feel this individual is it," Wagener declared.

Procedure in the case from now on, including the possible filing of first degree murder charges, will depend on the outcome of the psychiatrists' examinations, the county attorney explained.

He said this would be sometime next week.

Name of the suspect was not released because, Wagener said, "I don't think an announcement of the identity can be or should be made until we have reports from the psychiatrists."

Four local specialists are examining the man, he added.

* * *

WAGENER SAID that investigation early had pointed toward one or two individuals, then definitely to this one.

The physical evidence which Sheriff Merle Karnopp took to the FBI Laboratory in Washington has helped to "clinch and fortify" the case, he said.

Guard John Claussen was slugged and his throat slashed in the print shop last April 16.

The investigation was "extremely involved," Wagener said, and even guards underwent lie detector tests in the "thorough and meticulous examination necessary to confirm all facts."

* * *

HE DECLINED to say whether a confession had been obtained from the suspect, but said the individual had been talked to by Sgt. Robert Nichols, lie detector expert with the Safety Patrol; Chief Dep. Co. Atty. Elmer Scheele, Dept. Co. Atty. Dale Fahrnbruch, and himself.

He praised the work of all cooperating officials —Nichols and Capt. Harold Smith of the Safety Patrol; Sheriff Merle Karnopp and Chief Dep. Leslie Hasson of the sheriff's office; Asst. Chief of Police Eugene Masters and Det. Lt. Eugene Henninger of the Lincoln police, Warden Herbert Hann and other penitentiary officials, and the FBI.

County Feud On Accidents To Be Aired

An inter-county feud over the responsibility for accidents on US 6 northeast of Ashland will be aired at a Statehouse hearing Friday.

Specically, Kenneth Marcy, operator of the Marcy Funeral Home at Ashland, has been summoned to appear before the Nebraska State Board of Examiners and Embalmers.

He will be asked to explain the circumstances surrounding a recent Sarpy County court action against him.

Sarpy Co. Atty. Jack Entenman of Papillion brought the action against Marcy, alleging that he buried a body without a signed death certificate.

* * *

MARCY PLEADED guilty and was fined, according to Statehouse sources.

The body was that of a traffic victim who died in a highway accident near Linoma Beach in Sarpy County.

But Statehouse sources, who asked not to be identified, said there was much more to the story than this. It is expected to come out in the hearing Friday.

Involved is an alleged feud between Papillion and Ashland mortuaries as to who is to get the ambulance "business" from highway wrecks on US 6.

* * *

AT THIS POINT US 6 passes through Saunders County near Ashland and then into Sarpy County.

Sarpy County officials are said to be incensed at ambulances from Ashland coming to the crashes even when the accidents are closer to Ashland than to Papillion, the Statehouse sources said.

Under Nebraska law county attorneys act as coroners and must sign the death certificates in such cases. Marcy's alleged action came without the signature of Sarpy Co. Atty. Entenman.

U.S.-Supplied Planes Bomb Red Forces

HANOI, Indo-China (AP)—U.S. supplied privateer bombers dropped tons of fragmentation bombs on Viet-Minh troops crushing in on Dien Bien Phu. Dive bombers and fighters from an aircraft carrier in the Gulf of Tonkin joined in a massive air assault on rebel lines.

A French Army spokesman said the fragmentation bomb—which burst into thousands of splinters before hitting the ground—tore big gaps in the Communist-led Viet-Minh ranks. The Viet-Minh had regrouped and bolstered their attack positions earlier but gave no indication when they might unleash their next massive assault.

The privateers, each carrying four 500-pound bombs, roared over freshly dug Viet-Minh trenches to drop their deadly load. Other bombers from the carrier Bois Belleau—the former American warship Belleau Wood—concentrated on Viet-Minh artillery and antiaircraft positions.

The French spokesman said there was no important land fighting during the day.

French army headquarters reported the critical hours of darkness passed "calmly" for the garrison troops stubbornly clinging to the core of the fortress defenses. The maze of trenches, dugouts and bunkers is now less than five-eighths of a mile across.

It was the second night in a row without ground action.

Scattered Rains State Forecast

Widely scattered showers were posted by the Weather Bureau as the forecast for Nebraska Thursday. Warm temperatures are also in store.

Light rains fell in western Nebraska Wednesday. Of the major weather reporting stations, Lexington received the most moisture in the 24 hours ending early Thursday, .12 of an inch. Other amounts included: Chadron .08 of an inch, North Platte .07, Scottsbluff .01, and Grand Island, Imperial, Omaha and Sidney, a trace.

Both eastern and western Nebraska are to have cloudy skies but showers are predicted only for the east.

Friday's forecast calls for partly cloudy skies and cooler temperatures.

At Imperial Wednesday it was 7, and 37 at Norfolk.

Dance Recital Tonight

Pupils of Flavia Waters Champe 8 p.m. Irving Jr. High School.—Adv.

Evacuation Of Wounded May Be OKd

Compiled From News Wires

GENEVA — Sources close to French Foreign Minister Georges Bidault said agreement may be reached with the Viet-Minh Communists before nightfall Thursday for a truce to permit evacuation of 1,200 French wounded from the surrounded Indo-Chinese fortress of Dien Bien Phu.

Bidault was reported to have informed the French government by telephone that he expects an early, favorable reply from the Reds to his plea for a "mercy truce."

In the broader negotiations for an Indo-China peace settlement, a blunt rejection of any plan that would partition Viet-Nam, largest of the three associated states of Indo-China, was issued by the Viet-Namese delegation.

* * *

A SENSATION was caused earlier by the discovery that Britain and the United States had reached agreement in principle to hold military staff talks on the Southeast Asia situation.

France, Australia and New Zealand are certain to join in the talks, but it is not yet clear whether other countries will do so.

An official announcement concerning these talks is due to be made within "a week or 10 days."

* * *

MEANWHILE the very fact that they are due to be held has helped to seal the dangerous gap which has existed between Britain and American viewpoints here at Geneva on what to do about the dangerous Indo-China situation.

Possibility that American force might be used in the current fighting in Indo-China has been virtually ruled out in official thinking in Washington.

* * *

THE CURRENT view is that no united action could be organized in Southeast Asia in time to alter the course of the war in Viet-Nam, one of the three associated states and scene of the major battles now raging.

Active consideration is being given, however, to shoring up Laos and Cambodia, the other two states in Indo-China, against Communist penetration.

Secretary Dulles just back from Geneva, is said to have told the legislators that Indo-China was a worse place to fight than Korea was and that President Eisenhower agreed.

Brownell Rules Release 'Harmful'

WASHINGTON (AP) — Atty. Gen. Brownell ruled that a "letter" Sen. McCarthy offered for the McCarthy-Army hearings made unauthorized use of secret materials, and brought a stormy protest from the senator.

McCarthy said he would not feel bound by White House directives "designed not to protect the security of the nation but to prevent embarrassment of those responsible for covering up Communists."

McCarthy asked that Brownell be summoned to a closed committee session to be questioned about his ruling. The senator insisted that if the names were deleted from his 2¼-page paper, it in no way would involve security information but "may be embarrassing to those in charge of security in the military."

But Chairman Mundt (R-SD) told McCarthy: "The chair is in no position to over-rule the attorney general." And, Mundt declared, the committee would not question Brownell about his ruling.

Brownell said both documents contain confidential information and it would be "contrary to the public interest" to make them public.

* * *

HE ADDED that a check with the FBI shows the FBI never authorized the release of any of the information, except to two generals who received the original FBI memorandum on Jan. 26, 1951.

* * *

BUT BROWNELL pointed up one sharp difference.

In the McCarthy letter, Brownell said "derogatory" or "not derogatory" followed the names. This was not the case in the original memorandum, he said.

Hoover reported that "these evaluations of derogatory or not derogatory were not made by him or in his behalf," Brownell wrote.

Brownell said that of the 34 names in the original 15-page FBI memorandum no derogatory material had been brought out on some and information on others was unevaluated.

The subcommittee voted to send a daily transcript of its hearings to the Justice Department on motion of Sen. McClellan (D-Ark).

* * *

THE McCARTHY CAMP charged that some members of the Army's loyalty board had records of "Communist front activity and consistently voted to clear Communists." Roy Cohn, chief counsel for McCarthy, made the assertion in declaring the Army resisted when the McCarthy committee sought to question members of the board.

The McCarthy camp—again Cohn speaking—implied that Army counselor John Adams once offered to drop the Army's charges against the senators and his aides if the McCarthy committee would drop its investigation of alleged Communists in the Army.

Brownell wrote that the McCarthy document contains a listing of names identical with those in the FBI memorandum.

Brownell's letter was read at the close of a stormy forenoon session of the Senate subcommittee during which McCarthy once cried "perjury" at Secretary Stevens and Democratic senators called for prosecutions as a result of what one of them called McCarthy's "fraudulent letter."

The attorney general said it is important to the FBI's "vital work" that the agency be free to exchange information with other government departments without fear that classified information would be made public.

Publication of the documents, Brownell said, would reveal "confidential sources of the FBI" and confidential investigating techniques, and would be "harmful" to matters still under consideration.

* * *

SECRETARY STEVENS testified he had made an error in earlier testimony to the subcommittee. He said he had been incorrect in stating that after a Feb. 24 meeting with the McCarthy subcommittee he had gone back to the Pentagon and conferred only with his staff. Actually, Stevens said, he had found on checking that he met with 21 uniformed and civilian officials of the Pentagon, including then Undersecretary of Defense Roger Kyes, Army Chief of Staff Matthew Ridgway; H. Struve Hensel, then Defense Department counsel but now Asst. Secretary of Defense, and Fred Seaton, also an Asst. Secretary of Defense, and a former Senator from Nebraska.

McCarthy contends that immediately after this conference, Hensel and Army officials decided to issue what McCarthy calls a "smear" report against McCarthy and his staff. This report, charging McCarthy and his aides with improper pressure for favors for Pvt. G. David Schine, a former McCarthy committee consultant, set off the current public inquiry.

* * *

McCARTHY CHALLENGED Stevens to say whether he had decided to change his testimony after he learned that Seaton and "a newsman" had testified Wednesday night and Thursday morning at closed meetings of the subcommittee.

"No, sir," Stevens replied.

McCarthy asked Stevens whether his counsel, Joseph Welch, had advised him that Seaton was called to testify Thursday morning.

"He did not," Stevens replied.

After a whispered conversation with Counsel Welch, Stevens said Welch had heard this morning that Seaton was being called to the stand but that he knew nothing about any newsman. Furthermore, Stevens said, Welch has no knowledge as to the nature of Seaton's testimony.

* * *

McCARTHY, in producing his document on Tuesday, described it as a 1951 letter from FBI Director J. Edgar Hoover to Maj. Gen. A. R. Bolling, then Army chief of intelligence.

But Wednesday Hoover said there never was a letter from him such as McCarthy's 2¼ page document but that some of the material, and the subject matter, was the same as in a 15-page FBI report.

Fiery Crash Takes Four Lives:

Story on Page 7

FOUR DIE AT OMAHA—Four persons died in the flaming wreck of this auto which was involved in a crash on West Dodge Street near Omaha. (Photo Special to The Journal.)

U.S. Butter Offered at World Prices

WASHINGTON (AP)—The Agriculture Department offered to sell its stock of 360 million pounds of surplus butter for export at world market prices.

Officials said world market prices range from about 42 to 47 cents a pound, wholesale, depending upon areas, grades and transportation costs. Heretofore, the department asked about 60.5 cents a pound for its butter, bought under a dairy price support program.

Under the new rule foreign buyers will be able to get surplus butter below prices which domestic distributors are asked to pay. Up to now, the department has held its export price at the same level offered to domestic users.

Earlier in the week, Agriculture Secretary Benson disclosed that negotiations were being carried on for possible sale of 40 million pounds to an exporter who reported he could sell that amount to Great Britain at world prices.

The department placed no limitation on destination of the butter. Officials said the department would sell to exporters for shipment to Russia and other Iron Curtain countries, but that it woud be the responsibility of such exporters to obtain the necessary export licenses from the Commerce Department.

More Egyptians Held

CAIRO, Egypt (AP) — Twenty more army officers have been arrested in connection with an attempted Communist plot to overthrow Egypt's government, a revolutionary council spokesman said.

Seventy Recover From Nerve Gas Exposure

DENVER, Colo (AP)—At least 70 workers suffered exposure to deadly nerve gas at the Rocky Mountain Arsenal but recovered without permanent injury, the Army said.

Two Army doctors reported at an Army-Navy-Air Force medical conference that all workers recovered completely within five days from mild exposure to "G-gas."

Lethal doses of the gas, used as a deadly war weapon, completely wreck the human nervous system.

The doctors emphasized that no one at the arsenal—one of three places in this country where G-gas is manufactured by the Army Chemical Corps—received more than a mild dose. Extreme precautions are taken in the secret laboratory where the gas is compounded from cheap, common chemicals.

The Army has stated flatly there is no chance that G-gas will leak into the atmosphere and threaten residents of nearby Denver.

Exposed arsenal workers reported a variety of effects, including tightness in the chest, blurred vision, runny noses, nausea, headaches, difficulty in breathing normally, cramps and twitchings.

The arsenal workers told of wild dreams and nightmares, anxiety and jitters, and reckless decisions.

". . . While they were driving, they found themselves taking chances they would not ordinarily take," an Army spokesman said.

No Change!

You can count on year-round, fresh-as-a-daisy flavor whenever you "Reach for Roberts."—Adv.

Dulles to Report On Geneva Talk

WASHINGTON (AP)—The State Department said Secretary Dulles "will make a report to the American people" Friday night on the Geneva conference and the Indo-China crisis. He will speak over radio and TV networks at 7:30 p.m., CST. The speech will run half an hour.

Senate Told Of Lincoln Wheat Needs

WASHINGTON (AP)—A Senate subcommittee has been told that more money is needed for wheat research at Lincoln, Neb.

Floyd Root of Sherman County, Ore., speaking for the National Association of Wheat Growers, testified that $25,000 is needed for research in chemical control of rusts and physiology of smuts at Lincoln and at Beltsville and Corvallis, Ore.

The Senate committee's hearings were on the House-passed Agriculture Department appropriation bill.

Chairman Young (R-ND) said the appropriations committee probably would begin consideration of the subcommittee's recommendations in about two weeks.

Donald G. Fletcher of Minneapolis, executive secretary of the Rust Prevention Association, told the subcommittee industry and states are paying $5 to every $1 of federal funds in research work.

Laniel Voted Confidence

PARIS (AP)—Premier Joseph Laniel won a vote of confidence from the National Assembly. The unofficial tally was 302 to 260.

The vote gives him the right to set a date for parliamentary debate on Indo-China. It will probably be after the Geneva conference is over. His opponents wanted a debate sooner, preferably on May 14.

If he had lost, Laniel and his whole cabinet would have had to resign, on the eve of the discussions on Indo-China at Geneva.

Final Baseball

AMERICAN LEAGUE

Cleveland at Philadelphia, night.

Detroit at Boston, ppd, rain.

NATIONAL LEAGUE

Philadelphia at St. Louis, ppd, rain.

Easier Than Ever!

New type foil now makes the Meadow Gold Plastic Milk Carton even easier than ever to open! At Your Food Store.—Adv.

Poll Sounding Sentiment For Seaton

A pulse-taking of the Lincoln voting public is apparently under way to sound out the chances of Fred Seaton of Hastings in the U.S. Senate race.

Seaton is now in Washington, D.C., as assistant secretary of defense for legislative affairs. He is a former U.S. senator from Nebraska.

The poll is being conducted with post cards addressed to "Occupant" and bearing the name of John B. Quinn, Lincoln public relations man.

Quinn was out of town and not available for comment. He has been a backer of Seaton in the past.

Some cards carry the names of the five avowed Republican candidates for the Senate and ask the recipient to check "your favorite." Underneath the names of Terry Carpenter, Robert Crosby, Carl Curtis, David Martin, and Walter Nielsen comes the question concerning Seaton.

On some cards, reportedly, the question is asked about Arthur Weaver, Lincoln insurance man whose name has figured in senatorial speculation.

The same question is asked about gubernatorial candidates Victor Anderson and Frederick Wagener. On some cards a question is asked about Charles S. Reed, Omaha attorney and Republican leader.

In Omaha, Reed told United Press he was "surprised" to hear that his name was included in the poll. He said he has not "given any consideration" to being a gubernatorial candidate and did not know about the postal poll.

'Lights On' Yields $5,730

A total of $5,730.19 was received for the American Cancer Society as a result of the "Light On" fund-raising campaign in Lincoln.

Groups assisting in the local drive were Phi Gamma Delta fraternity and Delta Delta Delta sorority at the University of Nebraska.

Those who were missed by the volunteer workers can still contact their nearest fire station or checks may be mailed to:

Treasurer,
Cancer Fund,
First National Bank.

Gold Record

CAPETOWN (AP)—The Union of South Africa's gold production of 11,936,307 fine ounces last year was the highest since 1945.

Chuck Wagon Bread

Unbleached flour for flavor!—Ad.

Inside You'll Find:

Deaths	20	Radio	7
Editorial	6	Sports	13, 14, 15
Lincoln	2, 3	Statistics	21
Markets	20	Theaters	17
Mere Mention	5	Wire	5
Nebraska	4, 7, 17	Women	10, 11

Auction Sale

Tonight, 7:30 Capital Furniture, 3101 "O" Street quits forever. All stock of furniture and appliances to be sold to the highest bidder. Terms arranged. Free gifts.—Adv.

Long Battle for Seaway Comes to Successful End

$105 Million in Bonds OKd to Pay U.S. Share

WASHINGTON (AP) — The House Thursday approved St Lawrence Seaway legislation thus ending a 20-year fight to authorize United States participation with Canada in building the international project

Immediately prior to passage the House defeated a motion to send the bill back to committee The roll call vote was 242 157

A total of 144 Republicans and 96 Democrats voted for passage voting against were 64 Republicans and 94 Democrats

In speeding the bill to passage the House refused to accept an amendment by Rep Brownson (R-Ind) to change the financing provision of the bill

As finally accepted the measure provides that $105 million in revenue bonds to supply the funds for construction of the United States share of the 27-foot deep waterway will be sold to the Treasury

Brownson's proposal that the bonds be sold to the public was defeated by a standing vote of 173-79 Under the Brownson plan the bonds would not have been guaranteed by the government

The bill goes back to the Senate for conference on minor amendments voted by the House The Senate passed the bill in January by a substantial margin

The administration opposed the Brownson amendment

The roll call vote was 241-158 Rep Dondero (R Mich) floor manager for the pro-seaway forces told the House that the Brownson amendment would defeat the whole project

Brownson argued that acceptance of the amendment would prevent any pressure on the national debt He asserted it would not cause any delay in raising fund

The House without debate accepted an amendment by Reps Keating and Osterta New York Republicans to guarantee protection for owners of shore property on Lake Ontario against any high water damage caused by the seaway

Canada has officially informed this country that if the authorization does not come this year it will proceed to build an all Canadian seaway on its side of the St Lawrence

Van Horne Not Candidate

Edwin N Van Horne of Omaha said Thursday he isn't seeking the Democratic candidacy for governor

Van Horne president of the Omaha Federal Land Bank had been given support in a public statement by Lawrence Brock Wakefield cattleman

But Van Horne told the Associated Press "I am not thinking about it I'm giving it no serious consideration

Brock himself has been mentioned as a possibility for the Democratic nomination for Third District congressman He is a former president of the 10 state Corn Belt Live Stock Feeders Association

Van Horne said he had received calls from persons around the state urging him to run

Brock said he had found increasing sentiment among farmers livestock men and bankers favoring Van Horne

Brock said that because of Van Horne's extensive experience in farming banking and business generally, the land bank president is well equipped to give the state a sound, business like administration

Van Horne is a native of Kansas City Mo, and has headed the Omaha bank for 12 years

Charles H. Baker, Patrolman, Dies

Patrolman Charles Harold Baker 51 of 2284 Dudley a member of the police department for 22 years died Thursday after a lingering illness

Mr Baker

Mr Baker joined the department in 1931 as a car marker and was promoted to night patrolman in 1933 The next year he began driving a three wheeled motorcycle and in 1949 was promoted to day patrolman

He had worked for Beatrice Creamery from 1926 to 1928 and was an employee of the Missouri Pacific Railroad before joining the police force

He was born in Phillips Neb and had lived in Lincoln 29 years

Surviving are his wife Iola sons Kent Daniel and H Weldon, both of Lincoln daughters Mrs Frieda Fry of Ralston and Mrs JoAnn Snell of Milford brother Elmer Baker of Los Angeles sisters Mrs William Robotham of Lincoln Mrs M N Otto of Denver Mrs M E Bowlin of Marysville Calif, and three grandchildren

WESLEYAN HONORS CONVOCATION —Dr Edgar N Johnson (inset) professor of history at the University of Nebraska, addresses the students of Nebraska Wesleyan University at the schools 29th annual honors convocation (Journal Photos)

Alumni, Students Honored

Honors List on Page 4

Six Nebraska Wesleyan University student and eight alumni from the class of 1953 were officially recognized for scholastic honors earned last spring

Frye

Among alumni honored were Robert Frye of Windsor Colo who graduated with high distinction while earning the Phi Kappa Phi gold key for the highest four year average and Philip Jackman of North Platte a graduate with highest distinction who finished second for the Phi Kappa Phi four-year award

Other alumni recognized included Marilyn Hunkins of Columbus senior silver key for scholarship Ruth Godbey of Elmwood Woman's Wesleyan Educational Council life membership winner Richard Gentry of Gering who graduated with highest distinction and three additional honor graduates who earned their degrees with distinction—Richard Hultquist of Wilcox Victor Marquardt of Ewing and Merton Quaife of Friend

Also recognized were winners of gold and silver scholarship keys from last year's freshman sophomore and junior classes

Jackman Miss Hagemeister

Miss Saathoff Anspaugh

Junior awards Gold key Patsy Hagemeister of Potter and Silver key John Luschei of Lincoln

Sophomore awards Gold key Bruce Anspaugh of Buffalo Wyo and Silver key Thomas Wallace of Gordon

Freshman awards Gold key JoAnn Saathoff of Sterling and Silver key, John Park of Central City

Lincoln Woman, 85, 'Good' After Crash

DAVENPORT Ia (AP)— Mrs Frances Hutchinson 85 of 333 So 24th Lincoln was in good condition at St Luke's Hospital here after suffering injuries in a two-car crash Friday

She had been reported in critical condition

The accident occurred on Highway 6 three miles west of Wilton Junction Mrs Hutchinson was a passenger in a car driven by her son, Earl, also of Lincoln

Lincoln Highlights

Friday

Circus: Shrine Circus — Fair Grounds Coliseum, 2 30 p m, 8 15 p m

Baseball Oklahoma A&M v University of Nebraska — University diamond 3 p m

Track Midland v Nebraska Wesleyan — Magee Stadium, 2 p m

Stephens Asks Board Term

Incumbent D V Stephens has filed on the Republican ticket for election to a short term on the board of Sanitary District 1

The two-year term Stephens seeks was opened when trustee Rodger Bergquist filed for Lancaster County commissioner Bergquist later withdrew this filing and will run for a full term on the Sanitary Board

Stephens a member of the city Sanitary Board committee which is studying Lincoln's trunk line sewer system, said his chief interest is a solution to the "divided authority" between the city and the board as it regards the entire sewer system

Appointed about a year ago to fill an unexpired term on the board Stephens served two elective terms between 1938 and 1947 and was chairman of the board for five years

Bad Weather Hits Italy

ROME (AP) — Bad weather ranging from wintry snowstorms in the Alps to torrential rain in the south covered Italy Thursday Drifts up to six feet deep were measured in the Dolomite Mountain regions near Trent Lightning killed five workers in southern Sardinia

Bids Asked on Pavement, Secondary, Gravel Projects

The Highway Department has called for bids, to be opened May 27, on 38 miles of concrete pavement in six counties

Secondary projects in seven counties and gravel maintenance jobs in 11 counties raise the total estimated cost of work included in the letting to $2 1 million

This figure includes $810,000 in regular federal aid funds and $185,000 in federal aid secondary funds, $90,000 in county funds, $905,000 in state construction money and $110,000 in state maintenance funds

Projects are

Pavement

U S 77 between Beatrice and Blue Springs in Gage County 7 1 miles

U S 275 between Union and Nebraska City in Cass and Otoe Counties 10 4 miles

U S 9 west of Jackson in Dakota County 1 3 miles

U S 283 and Nebraska 89 between Arapahoe and Beaver City 10 7 miles

Secondary Road Projects

Thayer County—6 miles gravel south of Gilead

Saline—3 miles gravel north of Friend

Gage—5 2 miles pavement on No 4 between DeWitt and Beatrice 1 1 miles gravel on No 4 between DeWitt and Beatrice

Lancaster Six tenths mile pavement on North 11th Street near Lincoln

Hall—1 Six tenths mile bituminous between Marquette and No 14

Cherry—7 1 mile bituminous north of Kellen

Dawes—2 4 miles grading south of Crozad 7 9 miles gravel east of Crozad

Gravel Maintenance

Knox	Custer
Cedar	Boyd
Cuming	Holt
Dixon	Keya Paha
Burt	Rock
Furnas	

John C. Quigle Rites to Be Friday

The funeral of John C Quigle 68, of 1936 Garfield who died Wednesday, will be at 3 p m Friday the Rev Vance Rogers of officiating

He was a salesman in Lincoln for the past 35 years

Born in Hall County he came here from Beatrice

For the past 15 years Mr Quigle was salesman in Nebraska and Iowa for a Kansas City clothing firm

Surviving are his wife Lela daughter, Mrs Alice Ayres of Chicago, grandson, John William Ayres of Chicago, and sister, Mrs A A Mitchelmore of Claremont, Calif

RELIEF FROM PAIN
ARTHRITIS SINUS ASTHMA
Let the natural radio-active gases of uranium give you the relief claimed by thousands!
LONE STAR NO 1—URANIUM
RADON GAS MINE
OPEN DAILY AND SUNDAYS
9:00 A M to 4:00 P.M.
Just 25 miles west of Denver right on U S Transcontinental Highway 6 (between Central City turnoff and junction of routes 6 and 40) All-weather hard surface road
FREE DAILY TRANSPORTATION
To and from the Radon Gas Mine leaves Harvard Hotel in Denver
Write for FREE Literature
LONE STAR NO 1 URANIUM
RADON GAS MINE
Write Box 6R, Idaho Springs, Colo

Ellis 'A Meal in a Minute' BEEF STEW

friday only!
Bananas
Central American Golden Ripe
lb 12c
IDEAL GROCERY & MARKET

Every Mother Loves FLOWERS

Give Her:

- A Corsage
- Roses
- A Bouquet
- Plants

Phone Your Florist We Deliver

BICHES FLOWERS	KRAMER GREENHOUSES
FLOWER SHOP THE	ROSEWELL FLORAL CO.
GRISWOLD ROBT. S.	TYRRELL'S FLOWERS
HILTNER FLORAL CO.	YULE FLORAL CO.
IVERSON FLOWER SHOP	BANKERS FLORAL CO.
KELLER C. B. FLORIST	DANIELSON FLORAL CO.
KILZER GREENHOUSES	DUTTON FLOWER SHOP

Members Society of Lincoln Florists

Selling Public Tax Plan to Be Costly

Matter of Who Will Pay for Convincing Voters Appears

By CLARKE THOMAS
Journal Capitol Reporter

The question facing advocates of the constitutional tax reform program is

Who will foot the bill for "selling" the program to the voters so they will approve the constitutional amendments in the Nov 2 general election?

The Legislature was in the final stages of passing or rejecting bills, with adjournment expected Friday

Although some phases of the tax reform program are in doubt, the problem of convincing the voters is already appearing

Two years ago a vigorous campaign was needed to push across five of six constitutional amendments Observers said that the impetus and money provided by the Nebraska New Car Dealers Association, who wanted a change in the taxation of motor vehicles, was the big factor in that effort

* * *

BIGGEST problem facing boosters of the tax reform program is that powerful potential backers, the grain and seed dealers of Nebraska no longer can be counted on

A part of the tax reform program they were interested in allowing a new method of taxation of grain was junked as controversial LB 4 was advanced from original debate in the Legislature

In order to get the bill passed so something can be done about the assessments of real estate, sponsors of the bill had to drop provisions for a change in the grain tax

It is anticipated that grain dealers will launch a petition campaign to get a constitutional amendment on this matter Anyway their funds probably won't be available for the main effort

* * *

SEN OTTO LIEBERS chairman of the Legislative Council Committee on Taxation, said he expected nothing will be planned further for the time being His committee which has sponsored the tax reform program in the Legislature, will be meeting again later this month, Liebers said

Another possible ally who will probably go by the boards will be Gov Robert Crosby

The governor was not available for comment but members of his staff said it was likely that he will now take the position that he has done all he can on the tax issue and will turn his attention to other matters

Crosby is a candidate for the Republican nomination for the U S Senate Some of his advisors figure he is in enough trouble over the current tax situation and think he will drop the subject

* * *

POSSIBILITIES for "picking up the tab" for an educational program on the tax reform program are said to include these

The Nebraska Education Association which may figure that any reform in taxes will help their financial problems On the other hand the Legislature turned down flat some of their proposals to incorporate school aid into tax change bills

Real estate groups of Nebraska This is on the premise that since real estate is so heavily taxed at present real estate groups might be willing to do something to bring a change

The Chambers of Commerce across the state who have put much study into the problem and have urged reforms along these lines

Liquor Commission Schedules Hearings

The State Liquor Commission posted notices for five hearings The dates

May 26—John Korinski Omaha Class C license salt to a minor

May 26—Mrs H Zel Venberg Belvedere appeal from denial of application for an on and off sale beer license

June 1—Ace Liquor Co No 2 Hearings application for package liquor license

June 2—Richard E Tierney and Jacob Sitzman Seward on appeal from denial of their application for a package liquor license

Ellis Real Home Cookin' Flavor
LIMA BEANS 'N HAM

BUSINESS HONORARY—Twelve University of Nebraska students have been initiated into Beta Gamma Sigma, national honorary fraternity in business administration They were selected from the upper 10 per cent of their class New members are (from left, front row) Tom Iwand of Bonn, Germany, Francis G Kopec of Chicago, Ill Barbara Biba of Geneva, F Y Christensen of Lyons, Herbert J Stelzer of Seward, David Hanna of Cozad, (back row) Gerald L Adcock of Lincoln Charles Battey of Lincoln Stanley A Sipple of Nebraska City, James W. Knisely of North Platte Ernest Enke of Emerson and Homer B Kenison of Flandreau, S D At the banquet, James Stuart, Lincoln businessman, spoke and Eldon Park of Lincoln presided Earl S Fullbrook, dean of the College of Business Administration, introduced the speaker (NU Photo)

Eight Awards Presented NU ROTC Cadets

Eight military awards were presented to University of Nebraska cadets late Wednesday afternoon at a joint Army-Air Force ROTC parade

An Force cadets honored were

Cadet Lt Col Donald J Overholt of Gill [illegible] Air Force Association Award for the most [illegible] cadet in military and aeronautic [illegible] The award was presented by Col Miles Johnson and Lt Col Jack Beard both of Lincoln Overholt is the son of Mr and Mrs D M Overholt

Cadet Airman First Class Earl F Barnett of Holdrege and Cadet Airman Second Class Elvin Vachal of Staplehurst who both received the Reserve Officers Association Awards for maintaining high scholastic standings and exhibiting outstanding military potential Lt Col Ralston Graham of Lincoln presented the awards Barnett is the son of Mr and Mrs Earl Barnett and Vachal the son of Mr and Mrs L A Vachal

Cadet Lt Col William H Doole of Lincoln who received the Armed Forces Communications Association Award for the outstanding senior Air Force cadet majoring in electrical engineering Roy Green dean of the College of Engineering and Architecture presented the award Doole is the son of Mr and Mrs H I Doole

The following awards were given to Army ROTC cadets

Frankforter Medals for excellency and proficiency in Infantry weapons—Cadet Major Jack Keene of Lincoln son of Mr and Mrs P L Keene Cadet Sergeant George Medley of Lincoln son of Maj and Mrs Arthur W Medley and Cadet James Carson of Norfolk son of Mr and Mrs L S Carson Presentation was made by Col C J Frankforter professor of chemistry

Richardson Trophy for highest individual score in all rifle matches—Cadet Sgt Paul Jordan of Lincoln son of Mrs S R Jordan Capt Arthur Bellamy Army ROTC range officer made the presentation

The 10 and 8 Award for highest academic grades in six semesters—Cadet Lt Col Thomas Miller of Columbus son of Mr and Mrs Leonard S Miller Reg [illegible] 10 and 8 presented the award

Reserve Officers Association Award to two cadets for firing highest score in all rifle matches—Cadet Sgt George Medley of Lincoln and Cadet Capt Thomas McAndrews of Omaha son of Mr and Mrs H M McAndrews

American Legion Auxiliary Award to outstanding Junior in the Corps of Cadets—Cadet Master Sgt Paul Scheele of Lincoln, son of Mr and Mrs Ernest F Scheele The presentation was made by Mrs Hugh McVicker of the American Legion Auxiliary

Counterfeitor Sought

LONDON (AP) — Scotland Yard hunted for a cache of 35 000 counterfeit American $100 bills

The search was touched off by the arrest of a Briton accused of passing false American money He gave information about the rest of the bills totaling $3½ million

Henzlik Heads Israel Committee

New chairman of the Lincoln committee to celebrate Israel's sixth anniversary is Dean Frank E Henzlik of the University of Nebraska Teachers College Plans for the anniversary rally May 26 at the Cornhusker Hotel were made at a preliminary meeting of the American-Palestine committee The rally will mark the opening of an Israel development bond issue drive

Henzlik

Wagener Has New Planks

Frederick H Wagener has announced several new planks in his platform for the Republican nomination for governor

If elected, Wagener said, he would take every step possible, including law enforcement and legislation if necessary, toward elimination of pollution of Nebraska streams and waters bordering the state

Rural roads became a part of Wagener's campaign when he announced he is studying the present farm to market road system He advocates he said a definite program for the improvement and extension of these roads to insure the farmer adequate facilities for reaching markets

The candidate said he is also studying the rural mail route program Too many sections of our state" he said have been overlooked and neglected"

Wagener now Lancaster County attorney, said that if elected governor he would take additional steps to promote safety and reduce fatalities on Nebraska roads and highways

ADVERTISEMENT

Piles' Pain Grieved Him—This Relieved Him:

He discovered pain soothing pile-shrinking TM (Thornton & Minor) Ointment formula developed by doctors at America's leading rectal specialist hospital! So fast soothing safe these doctors use TM Ointment for relief of patients who come to them for surgical treatment Works wonders for simple cases Ask druggist for TM (Thornton & Minor) Rectal Ointment and Suppositories—$1 00 tube or package.

Senators Filing for Re-election

State senators in Lincoln for the current special legislative session continued to file for reelection

Sen O H Person of Wahoo filed for re election to his 17th district seat Claude Lutton of Ashland has already filed to oppose him

Sen Robert Brower of Fullerton filed from the 26th district He was appointed last year to fill out the unexpired term of Sen Ed Lusienski of Columbus

His is the only filing from that district thus far, according to the Secretary of State's office

Sen John Adams Sr of Omaha filed for re-election from the Fifth district He faces competition from Harry A Foster and Christopher Adams who have previously filed

In addition to the filing of incumbents, a filing for the First district was received from Ted J Yoesel of Falls City He seeks the seat now held by Sen Otto Kotouc Sr of Humboldt

York Citizens Repeat Offer to Give $300,000 Building to York College

Special to The Journal

YORK—Citizens of York went into full swing in the campaign to "save York college" and reaffirmed an offer to erect a $300 000 administration building

The offer was restated to the members of the Iowa Conference and the presiding bishop of the Evangelical United Brethren Church at Cedar Falls, Ia

A group of York businessmen dispatched the petition signed by York Mayor Lloyd O Livingston

IT READ "The citizens of York Neb, community wish to reaffirm their former pledge offer to raise funds for the erection of a new administration building at York College at an estimated cost of $300 000 conditioned upon continued support of York College by the Church

"Our hope and prayer is that Iowa Conference will vote to continue to support York College in view of its long record of Christian service

"York is determined to have a college and would greatly prefer that its sponsorship be continued by the Evangelical United Brethren Church"

*

THE IOWA Conference is now in session It is composed of all the ministers of the conference and one layman from each church They will be asked to vote on what their trustees of York College should do when the Trustees vote in June on the future of the college

Iowa Conference's two trustees on the York Board are Supt John Dowd and the Rev. E L Miller

Each conference of the church has trustees on the York Board The college cannot be closed without a vote of the trustees

'Asians Bitter Against West'

Dr Walter Johnson chairman of the history department at the University of Chicago said that before the United States moves into Indo-China the independence of the country should be guaranteed and we should have the support of all Asians

Dr Johnson spoke at a University of Nebraska convocation at the Student Union He said Asians are bitterly against Western imperialism He also said Asians respect Great Britain for pulling out of India and Burma

The struggle in Viet-Nam is heavily political Dr Johnson said Until the people of Viet-Nam feel they have a stake in the struggle it is doubtful that France or the US or the West in general can check the Communist movement there

Automatic Tool 'Key to Future'

One of the major developments in industry and an important key to the future of all industrialization is the automatic machine, James Stuart president of the Stuart Investment Co said Wednesday at a Beta Gamma Sigma initiation banquet

Stuart cited an example of a rifle receiver manufacturer who with an automatic machine produced the item, with three men supervising the operation, in nearly a minute less time than was formerly required by 40 men This type of production, Stuart told the business fraternity would furnish more and more tools for expanding industrialism

Atomic energy and new and more efficient uses for electricity were other keys in industrial expansion, Stuart said

Journal Carriers Will See Shrine Circus Free

More than 600 carriers of The Lincoln Journal will be guests of Gil Gray producer Jack Eldridge public relations counsel and the twin baby elephants of the Shrine Circus at the Thursday evening performance at 7 15

(Papers will be delivered first)

It's Here NOW!
NEW, TUBELESS ZENITH
"Royal-T"
3-TRANSISTOR HEARING AID
Operates a month on one 134 "A" battery! No "B" battery Greater clarity!
$125
By Makers of Zenith TV and Radios
Ask for demonstration
Optical Dept—First Floor
GOLD'S

A Favorite to DENVER and Colorado Springs

the Rocky Mountain ROCKET

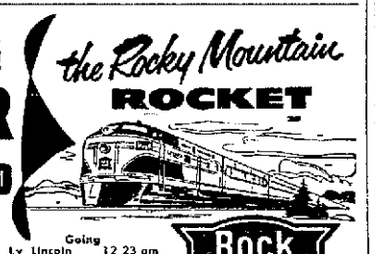

Rock Island

Going
Lv Lincoln 12 23 am
Ar Denver 8 25 am
Ar Col Springs 8 35 am
Returning
Lv Col Springs 12 35 pm
Lv Denver 12 50 pm
Ar Lincoln 10:13 pm

For reservations and tickets call
O L BLEDSOE
Ticket Agent
Rock Island Station
Lincoln 8 Nebr
Phone 2 6262

One of America's really fine trains—fully equipped for luxurious travel
Choose your Pullman accommodations from private rooms and sectional space The comfortable reclining Coach Chairs are reserved in advance (pillows available)

CAPITOL MARKET
137 SO. 9th ST. TEL. 2-1111

VEL OR NEW BLUE RINSO ½ PRICE SALE 2 Lg Boxes 45¢

AJAX 2 FOR 21c AND MED BOX TAB FREE

POLISH SAUSAGE LINKS 39¢ Pound

READY TO EAT SMOKIES 49¢ Pound

EXTRA FANCY WINESAP APPLES 4 Lb. Bag 69c

COFFEE LIMIT 1 LB. Butternut 1.05

DOG FOOD 1 lb Tins 3 For 25¢
DILL PICKLES Qt. 25c
MARGARINE 21¢ Pound

A VEAL SALE
Veal Shoulder Roast lb 39¢
Veal Loin Steak lb. 59¢
Veal Round Steak lb. 63¢

The Best is none to Good For Our Customers

BEEF SHOULDER ROAST ANY CUT Lb. 37c

THE BEST HAMBURGER 33¢ Pound
CLUB STEAKS OR SIRLOIN 59c Pound

BACON SQUARES Lb. 35c
EXTRA LEAN SHORT RIBS BEEF Lb. 19c
NUMBER 1 WIENERS 3 LBS. 89¢

Central American BANANAS 2 lbs. 29c
NEBRASKA TRIUMPH POTATOES 50 LB. BAG $1.09 10 LBS. 29c
Tomato Plants Good Selection Healthy Plants 2 Doz 35¢

LONG GREEN Cucumbers 5c For Slicing EACH
FRESH BROCOLLI 29¢ Bunch

GOLD'S of Nebraska
Lincoln's Big Department Store

Buy Now . . . For Summer Days Ahead . .

10-PLAY GYM-DANDY SET
ONLY $1 DOWN

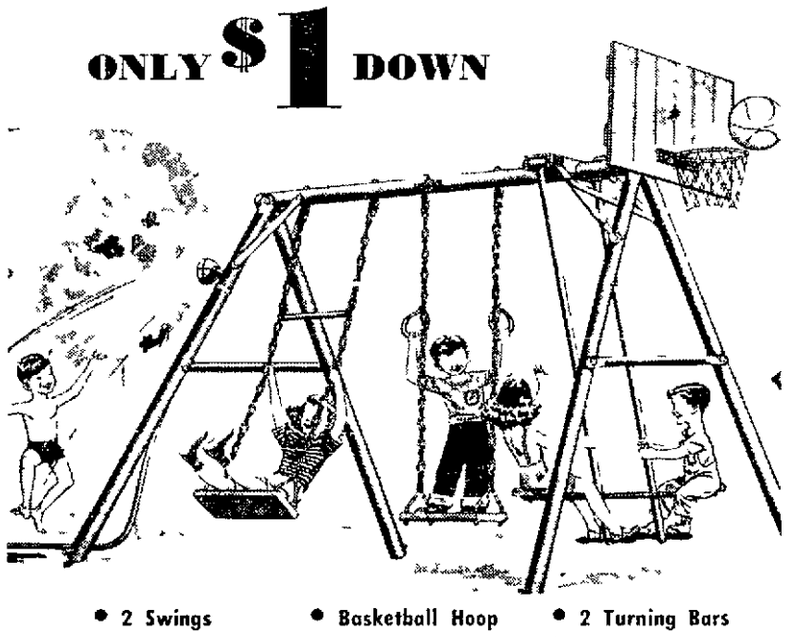

• 2 Swings • 1 Set Rings • Basketball Hoop • 1 Trapeze • 2-Place Sky Skooter • 2 Turning Bars • Shower Attachment

This 10-Play set is exactly as pictured Top is 8' of 2" tubing legs 7½' of 1½" tubing with reinforcements to insure strength Finished in bright red and green colors Gives many hours of play for children in their own back yard'

29.95

4 Ways To Buy
• Layaway Plan
• Budget Plan
• Cash • Charge

Same swing without basketball board and shower attachment 24.95

GOLD'S Toys . . Third Floor

GOLD'S of Nebraska
Lincoln's Big Department Store

GOLD'S GLASSES
Say Nice Things About You!

GOLD'S glasses whisper flattering things about your eye for beauty . your flair for fashion . your sense of value That's because each frame is a distinctive creation designed to accent your loveliness Come in —see our wide and wonderful collection of frames for every taste, every type . . . and for every budget

GOLD'S Optical Dept . . . Street Floor

Shop Friday 9:30 to 5:30

GOLD'S of Nebraska

to Mother with love on Mother's Day

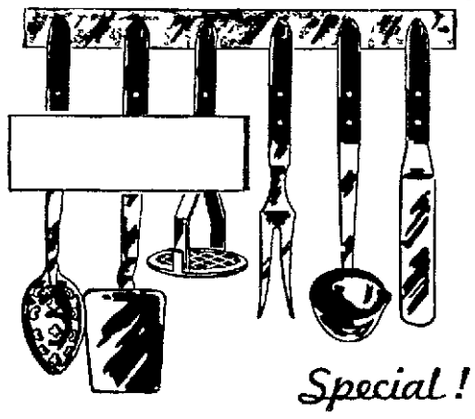

Special!
Orig. 6.95 7-Piece Deluxe
Kitchen Tool Set
Selected Brazilian Rosewood handles mirror finish stainless steel and easy hang-up handles Lifetime quality. With hang-up rack. 3.99
GOLD'S Housewares . . . Third Floor

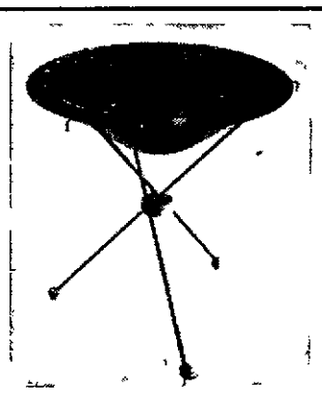

Barbecue Brazier 3.99
24 gauge spun steel rust resistant top and 5/16 iron rod legs For use at home camping etc Wonderful value
GOLD'S Housewares Third Floor

Automatic COFFEE MAKER
The beautiful, new G-E automatic coffee maker brews coffee to your taste Indicator light tells you when coffee's ready 2 to 9 cups 29.50 Pay $1 Down
Free Coffee and Donuts
See Demonstration
Friday and Saturday
GOLD'S Housewares . . . Third Floor
We Give S&H Green Stamps

Top Wesleyan Students Honored

Nebraska Wesleyan University students with outstanding academic achievement were saluted at the 29th annual honors convocation

Dr Edgar N Johnson professor of history at the University of Nebraska said "Peace is essential to the successful functioning of democratic states and societies To get it we need more than a simple desire for it. We need also a certain vital faith in the noble qualities of the human being and in his will and capacity to give quality and beauty to earthly life

Students honored

Scholarship

(Awards granted at Commencement 1953)

Phi Kappa Phi

(Highest Honor Year Awarded)

Gold Key Robert Eric Windt Colo

Silver Key—Elbert Lyman North Platte

Seniors

Gold Key—Philip Jackman North Platte Silver Key—Marilyn Hinkins Columbus

Juniors

Gold Key—Patsy Hagemeister Potter Silver Key—Joan Lutchet Lincoln

Sophomores

Gold Key—Bruce Anspaugh, Buffalo, Wyo Silver Key—Thomas Wallace Omaha

Freshmen

Gold Key JoAnn Scruff Sterling Silver Key John Park Central City

Women's Wesleyan Educational Council Life Membership

Ruth Cobb Hastings

GRADUATION WITH DEPARTMENTAL HONORS 1954

With Distinction Richard Cox Victor Marcelli Lincoln and Merton Quiff Friend

With High Distinction Robert Frost Windsor Colo

With Highest Distinction Richard Cantrell Gering Philip Jackman North Platte

SCHOLARSHIPS FOR ACADEMIC YEAR, 1954-55

National Methodist Scholarships John Park Central City Norman Priest Harrison James Schlichtemier Carl Spencer Lynch and Donna Wilson Albion

Women's Wesleyan Educational Council Scholarships Janice Anderson Potter Marie Hanson Fremont Sally Laurance Lincoln Rosemary Lucke Lincoln and Joan Lutchet Lincoln

American Association of University Women Scholarship Aileen Lowson Syracuse

Delta Kappa Gamma Scholarship Joan Lutchet Lincoln

NATIONAL HONOR SOCIETIES

Phi Kappa Phi

(Scholarship)

Carl C Bray Lincoln (faculty)
Faith Hamerslev Potter
Rosemary Lucke Lincoln
Elizabeth Lumbull Humboldt
Joan Lutchet Lincoln
Mary Lou Mahlin Fremont
J I Mattingly Lincoln (faculty)
Doris Miller Columbus
James Moeller Valley
Norma Ernest Harrison
James Schlichtemier Scottsbluff

PI GAMMA MU

(Social Sciences)

William T Dunn Raymond (faculty)
Marilyn Hanson Fremont
Robert Hansen Clay Center
Robert Jewett Beatrice
Aileen Lowson Syracuse
Mary Lou Mahlin Fremont
O W Miller Lincoln (faculty)
James Schlichtemier
Carl Spencer

Sigma Pi Sigma

Physics

Paul Bloomgren Oxford
T Howard Brooks York
John Park Central City
Chester Sautter Lincoln

Psi Chi

(Psychology)

Barbara Bradden Lincoln
Ada Coffey Kansas City Kan
Ronald Cutler Elsie
Mona Cutler, Eustis
Marilyn Kyes Archer
Gary Lemmon Falls City
Marilyn Linton Sidney
Aileen Lowson Syracuse
Rosemary Lucke Lincoln
Mary Lou Mahlin Fremont
Rosemary Manning Central City
Allen Menefee Diller
Robert Ridin Vero Beach Fla
Lois Stone Sullivan Mo
Lois Terrell Wauneta
Marilyn Van Nostrand Republican

Phi Kappa Delta

(Forensics)

Aubrey Forrest Lincoln
Phyllis Harvey Wichita Kan
Bill Koenig Lincoln
Donna Kovarik Lincoln
Norman Schwenk Lincoln

Who's Who Among Students in American Universities and Colleges

Janice Anderson Potter
Victor Dix Rosalie
James Lightbody Nebraska City
Rosemary Lucke Lincoln
Elizabeth Lumbull Humboldt
Joan Lutchet Lincoln
Norman Ernest Harrison
David Williams Syracuse
Mary Hagemeister Potter

Yank to Be Tried For Red Conspiracy

VIENNA, Austria (AP)—A 26-year-old American soldier who asked the Russians for political asylum and then returned to the West will be tried by an Army general court-martial in Salzburg on May 12

Pvt Carlos Johnson of High Point, N C, is accused of affiliating himself with a Communist organization advocating overthrow of the U S government, and also with violation of the espionage act by urging another U S soldier to go over to the Russians and deliver American secrets to them

School Lands Group To Hold Hearings

A Legislative Council School Lands Committee will hold public hearings the first week in June

State Sen John Beaver of Beemer, committee chairman said the hearings possibly will be held at Ogallala and Alliance

Beaver said the group will study the formula for determining rental on school lands Rental at present is 6 per cent of the assessed value of the land

Clema to Lecture On Power Situation

John Clema, secretary of the Nebraska Rural Electric Association, will give an illustrated lecture on the power situation in the Missouri Basin at 7 30 tonight in the Agronomy Building auditorium on the campus of the University of Nebraska College of Agriculture

The meeting which will be open to the public is sponsored by the Block and Bridle Agronomy, and Agricultural Economics Clubs of the university

Parakeet Gets Caught in Draft

WASHINGTON (AP) — Dennis Enkins, 7, sucked his pet parakeet into a vacuum cleaner while cleaning bird seed from his living room floor

His mother stopped him just as he reversed the machine in an attempt to blow the bird out

Then a couple of neighbors extricated the prisoner—ruffled but unharmed

GRAND GROCERY
1000 P St Phone 2-2914
We Specialize in Fine Meats

CHICKEN Grown Tender Fryers lb 49c
WURST Finest Flavor lb 49c
LAST CALL Seed Potatoes Bag 2 65
BACON Sliced lb. 59c
OLEO Colored 1/4's lb. 23c

Ellis The flavor you savor! SPAGHETTI 'N MEAT BALLS

only from the garden spots of the Rockies comes Golden Corn like Kuner's
grown one mile closer to the sun!
Kuner's FOODS HAVE Flavor!

Here's your proof!..
You wouldn't do this—but you could! Hold a re closed PREMIUM SALTINE packet under tap See how this exclusive In-Er-Seal packet protects crackers from moisture—completely!
Premium Saltines can be re-closed against moisture!
There's a big difference in cracker packs! Old-type packs cannot be neatly re closed, crackers cannot keep as fresh and crisp! Exclusive, In-Er-Seal packets can be re-closed, because PREMIUM SALTINES are singly-stacked Crispness is guaranteed, the last cracker is as delicious as the first! Try PREMIUM SALTINES next time—be convinced!
NATIONAL BISCUIT COMPANY
NABISCO

Admiral AIR CONDITIONER
Fits flush with the window. TAKES UP NO VALUABLE ROOM SPACE.
Only $199.95 & up
Plus Installation
"Save Dollars at Kollars"
1541 "O" St. 2-2744 KOLLARS APPLIANCE COMPANY

BUT I JUST HAVEN'T THE WILL POWER TO REDUCE.
YOU DON'T HAVE TO DEPEND ON WILL POWER ALONE WITH TILLIE LEWIS' DELICIOUS TASTI-DIET LOW-CALORIE FOODS!
TILLIE LEWIS' Tasti-Diet Foods are as delicious as high-calorie foods They include fruits, jellies, salad dressings, chocolatey toppings—even sweet desserts .. yet the sweeteners are non-nutritive'
TILLIE LEWIS TASTI-DIET 36 VARIETIES
FREE Tillie Lewis Diet Plan Booklet Write Tillie Lewis, Dept. 31-P, Stockton, Calif.

It's NEW! It's EXCLUSIVE! It's FUN!
PHILIP MORRIS
SNAP-OPEN PACK
ZIP —THE TAPE
SNAP —IT'S OPEN
PRESTO —IT CLOSES AGAIN TO KEEP CIGARETTES FRESH!
This means no torn messy packs...no tobacco in pocket or purse!
Snap open the pack...KING SIZE or REGULAR and enjoy the cigarette with MORE VINTAGE TOBACCO!
Only PHILIP MORRIS has the new "Snap-Open" pack . . . the fastest, easiest opening pack in the world! It's neat—clean—convenient! It's the result of years of research It's the greatest advance in cigarette packaging in 50 years. *Yours at no extra cost!* And *only* PHILIP MORRIS . . . King Size and Regular . . . gives you *more rare vintage tobacco* than other leading cigarettes. The kind of tobacco that comes along only about once in seven years, according to U. S Government standards Try a carton—*now!*
CALL FOR PHILIP MORRIS
America's Vintage Cigarette . . . America's Finest Cigarette

McCarthy 'Power' in Informants

Personal Spies Leak Information

By EDWIN LAHEY
Lincoln Journal—Chicago Daily News Service

WASHINGTON—The McCarthy-Army hearing has finally made one solid contribution to history.

It has officially established the fact that Sen. McCarthy's power to shake the executive branch of the government rests upon a network of voluntary informants employed in the executive departments themselves.

Lahey

McCarthy said that it is a "nightly occurrence" for him to receive information from his volunteers in the executive branches.

The information comes from disgruntled employees, who either have a personal grudge or labor under the honest apprehension that their bosses are not sufficiently diligent in protecting the security of the nation.

McCARTHY BLANDLY concedes that his informants may violate the law.

But he explained as follows in the case of the young and unidentified Army officer who delivered a classified document to him from the files of Army intelligence:

"This young man was deeply disturbed because no action had been taken by the Army to get rid of subversives.

"He believed his duty to his country was above any duty to any Truman directive."

The "Truman directive" he referred to is the presidential order forbidding the executive branches of the government to furnish to congressional committees the loyalty files of government employees.

* * *

SEN. SYMINGTON (D-Mo) reminded his colleague that the so-called "Truman directive" is the policy of the Eisenhower administration as well, but McCarthy was not impressed.

"One of the reasons I have been successful in fighting Communists," said McCarthy, "is the people in government who give me information.

"I want to notify these people that there is no committee, no force, that can get me to violate the confidence of these people.

Significantly enough, none of the senators on the committee mentioned the fact that McCarthy's informant in this instance had violated his oath as an officer, and the law as well.

Ships Crash; 14 Lost

TOKYO (AP) — Two freighters ran aground off Japan Thursday and one sank with a probable loss of 14 lives, the Japanese coast guard said.

Mere Mention

Roper & Sons Mortuary —Adv.

Man Breaks Hip in Fall—Adolph Brown, 80, of 926 C, was reported slightly improved at the Olney Clinic after suffering a broken hip in a fall at his home.

Hodgman-Splain Mort.—Adv

Peanut Vending Machine Missing—A peanut vending machine, complete with cash and peanuts, was reported missing from the Urban League at 2030 T.

Roberts Mortuary —Adv

Window Broken—Mrs. Elsie Walters of 2910 No. 48th told police a large window on her front porch had been broken.

Wadlow's Mortuary —Adv

Insurance Office Entered—Police reported $50 damage done to locks and drawers on a steel filing cabinet and desk in two rooms occupied by the Eno Insurance Co. in the Nebraska Theater Building at 12th and P. Nothing was reported missing.

Hinman Bros. Phone 2-4275 for Roofing, Siding and Paint.—Adv.

CAP Parents' Night — Lt. Col. Roy Highfield of Omaha, state director of cadets for the Civil Air Patrol, spoke on the CAP cadet program at a Parents' Night open house of Lincoln squadron, CAP.

Sakrete Dry Pre-Mix Concrete. Hyland's Landy Clark Co.—Adv.

Improvements Sought — Lincoln Home Builders Inc., owning all the properties in Home Builders Village and Home Builders First addition, has requested creation of districts to serve the entire area with paving, water and sewers. The two tracts combined extend from 49th to 53th and from ½ block south of Benton to the Rock Island.

Check today's Want Ads for the best buys in used cars. Hundreds to choose from. The one you've been wanting may be advertised today.—Adv.

Committee Sees Film—The picture "America's Untapped Assets" was screened before members of the mayor's committee on the employment of physically handicapped. The picture outlines how the handicapped may be employed and emphasizes the difficulty of older handicapped persons in procuring employment.

Lincolnite Honored—Gerald Melvin Ginsburg, son of Mr. and Mrs. Herman Ginsburg of 1601 So. 20th is among the candidates for a Bachelor of Music degree who made the highest scholastic records at Oberlin College and was also elected to Pi Kappa Lambda, for scholarship and outstanding musical achievement.

'Above and Beyond'

LOS ANGELES (AP)—Dr. Benjamin Culley, dean of men at Occidental College, began trying to raise $2,800 tuition for two foreign students—the hard way.

He stuck his face through a hole in a canvas sheet at a school carnival and invited passersby to throw wet sponges at him for a fee.

'Peaceful' Fusion Power Seen

PHILADELPHIA (AP) — Sen. Bourke Hickenlooper said it may be possible to control the tremendous thermo nuclear reaction behind an H-bomb to produce useful power.

Furthermore, the Iowa Republican said, it may be possible through a controlled thermo nuclear reaction to have "direct production" of electrical power, rather than having to produce steam to turn generators.

Hickenlooper, vice chairman of the House-Senate Atomic Energy Committee, raised the possibility of using the H-bomb reaction for peaceful purposes in a few guarded passages in a speech prepared for delivery before the World Affairs Council.

* * *

HICKENLOOPER did not elaborate on how it might be possible to "control" a thermonuclear reaction, or to have "direct production" of power.

Theoretically, atomic scientists have claimed it would be possible to produce power from a thermonuclear—or fusion—reaction. It has been generally assumed, however, that the thermonuclear reaction could only be used for destructive purposes, as indicated in the recent gigantic H-bomb explosions.

* * *

AMERICAN SCIENTISTS, in seeking useful atomic energy, have been concentrating on harnessing the atomic or fission reaction. Hickenlooper's comments were a tip-off that the scientists have now turned also to the fusion reaction.

Noting that the world is now entering an "electronic and atomic age," Hickenlooper said the possible peaceful applications of atomic power are beyond "reasonable imagination at this time."

It is not "an impractical dream," he said, to look forward to "a time when a comparatively few pounds of properly enriched uranium can produce power for great cities and eventually for most of the uses which an industrial economy would demand."

Man Recovers $40,000 in Cab

CHICAGO (AP)—An excited, unidentified man recovered a package he left in a taxicab and told a couple of startled cab drivers it contained $40,000.

The man opened the package and took out two $20 bills, giving one to each driver, Rocco Bologna, 35, and Edward Cajda, 33. He had left the package in Bologna's cab after he had been driven to a Loop bank.

Discovering his loss, the man jumped into Cajda's cab and commanded, "Follow that cab."

Lots of Words

WASHINGTON (AP)—A rough count of all the words that have been said in the McCarthy-Army hearings in its first 10 days adds up to 432,000.

Ranchers' Wives Flying to U.S.

HONOLULU (AP)—The wives of two mainland ranchers missing in an inter-island plane accident planned to leave for San Francisco by air.

The women, Mrs. John E. Rice of Sheridan, Wyo., and Mrs. George M. Heinz of Henry, Neb., will be accompanied by Mrs. Rice's son, John Jr., who came to Hawaii when his father's chartered plane disappeared April 17 on a flight from Hawaii Island to Honolulu.

Heintz and the senior Rice were stopping over in Honolulu on the way home with their wives from a trip to Australia. An extensive land and sea search by the U.S. Coast Guard failed to find the plane.

AT MILLER'S

Shop Daily 9:30 to 5:30
Thursday 10 to 8:30

'Queen for a Day'

. . . but don't tell her yet, for Mother never changes — always giving, never asking. So, won't she be surprised when she finds out we know her secret wish . . .

the soft, glowing enchantment, the swirling depth of design in

WALLACE STERLING

the only Sterling in the world with the "Third Dimension Beauty"

For the Queen, seven lovely patterns!

A. Stradivari	32.75
B. Romance of the Sea	43.75
C. Grand Colonial	32.75
D. Waltz of Spring	$36
E. Sir Christopher	39.50
F. Rose Point	32.75
G. Grande Baroque	39.75

prices are for six pc. place settings; include Federal Tax

Get Mother's favorite Wallace Sterling pattern in

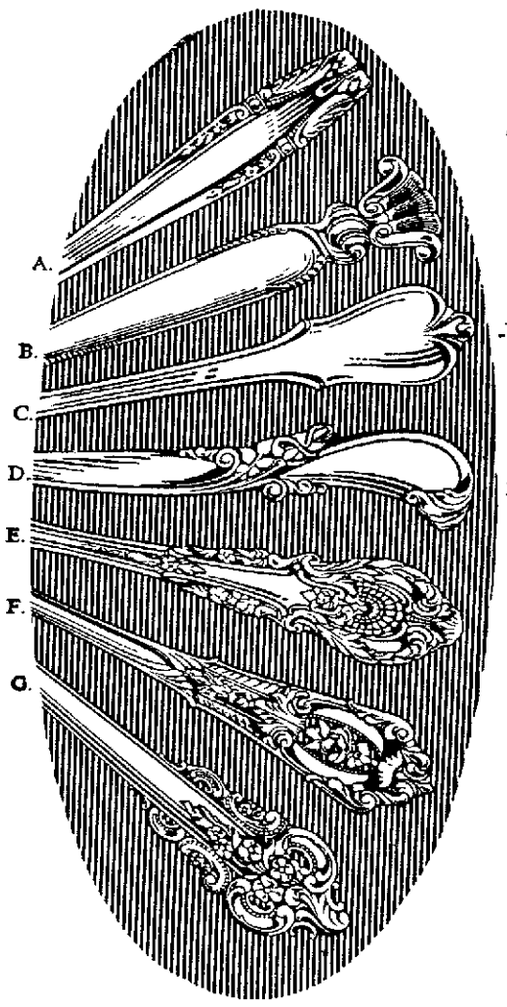

SILVERWARE . . . First Floor

AT MILLER'S THIS WEEK

Painting, Sculpture, Crafts . . . now on view at the
LINCOLN ARTIST'S GUILD
AUDITORIUM . . . Fourth Floor

LINCOLN GARDEN CLUB FLOWER SHOW
thru Saturday, May 8th
FIRST FEDERAL AND LOAN
Order tulip bulbs in Housewares. . . Fifth Floor

Have you wondered how to cook with spices? See
MRS. DOROTHY BURGESS
demonstrate the way to delicious foods the
SPICE ISLAND WAY
GOURMET SHOP . . . First Floor

MAKE MAY 9TH A REALLY SPECIAL DAY
for that
ONE MOM in a MILLION—
Choose, rich, distinctive stationery by Crane
Note papers from 95¢ to $4
Stationery $1 to $10
Your choice of single or folded sheets bordered in Wedgewood Blue, Moonstone Grey, White.
Exclusive at Miller's
STATIONERY . . . First Floor

Say goodby to . . . "Power Mower Nerves"

Does your power mower start your ears ringing, your nerves jangling?
Try a Huffy. It's *quieter!*
Huffy's "Swinging-Four Safety Blade-and-Disk cutter," has 4 blades instead of 2, lets your engine run at *slower, quieter, safer* speeds.
Electric 69.95
Gasoline 104.95
HOUSEWARES . . . Fifth Floor

Ellis A super supper treat! CORN BEEF HASH

U-MM!.. HOT CORN BREAD SO DE-LICIOUS WHEN MADE WITH CINCH CORN BREAD MIX ADD ONLY WATER

PICK UP DUST AND HOLD IT!

use DUSORB on cloth or mop

There's no more flying dust when you use DUSORB on cloths and mops . . . no trace of oil or film. Dip cloth or mop in DUSORB, wring out, let dry. Then dust furniture, woodwork, walls, floors. Just one wipe picks up every particle of dust! Dust in half the time, do twice as good a job! Get the original DUSORB today!

59¢ Pint
98¢ Quart

DUSORB
on cloth or mop
Picks up dust and holds it like a magnet
at food, drug, department stores.

AT MILLER'S

In Your Own Garden... The Glory of Holland at Tulip Time

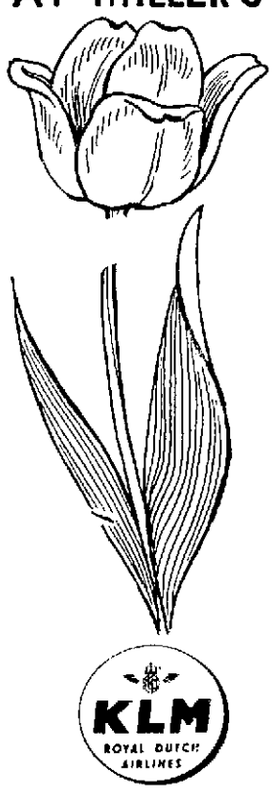

Order NOW for Fall Delivery!

HOLLAND TULIP BULBS

- Large, highest quality, tulip bulbs from Sassenheim, Holland
- Packed and labeled for you individually in Holland
- Sent direct from Holland to Lincoln in time for early fall delivery
- See these bulbs in bloom, this week in Housewares, fifth floor at Miller's
- Leave your order for a beautiful spring—1955!

KLM ROYAL DUTCH AIRLINES

ORDER BY MAIL

Miller & Paine, Lincoln, Nebraska

Please send me the following bulbs . . . on Fall delivery:

Qua.	No.	Qua.	No.	Qua.	No.	Qua.	No.

Name . . . . . City . . . . . Chg. ☐
Address . . . . . State . . . . . Cash ☐

ORDER LIST FOR FALL DELIVERY

No.	VARIETY-COLOR		Price Dozen	Price 100
	DARWIN TULIPS			
1	Anarka, primrose-yellow	E	1.50	11.50
2	Apeldoorn, orange-scarlet 1.75 ea.	E		
3	Arlington, blood red	M	1.95	14.90
4	Cordell Hull, red, feathered white	L	1.00	7.50
5	Cum Laude, violet-blue	L	1.95	14.90
6	Desire, vermilion-red	E	1.95	14.90
8	Fire Work, scarlet	L	1.95	14.90
9	Florence Nightingale, vermil.-red	M	2.50	18.00
10	Golden Age, yellow, flush'd salmon	M	1.25	9.00
11	Insurpassable, lilac	M	1.35	9.50
12	Lefeber's Favorite, glowing scarlet	E	9.50	70.00
13	Montgomery, white, rosy edged	L	1.35	9.50
14	Niphetos, sulphur yellow	M	1.35	9.50
15	Nobel, vermilion-scarlet	M	2.50	18.00
16	Perry Como, bright pink	M	2.95	22.00
17	Pink Attraction, silvery violet-rose	M	1.50	11.50
18	Pink Glow, satin-rose	E	1.95	14.90
19	Port Elizabeth, soft red	M	2.50	18.00
20	Pride of Zwanenburg, bright rose	M	1.25	9.00
21	Princess Elizabeth, rose	M	1.00	7.50
22	Queen of Night, velvet maroon	M	1.00	7.50
23	Red Supreme, bright red	E	3.50	26.00
24	Reliance, lilac blue	M	1.50	11.50
25	Scarlet Splendour, carmine-red	E	1.50	11.50
26	Scarlett O'Hara, geranium-red	L	2.50	18.00
27	Scotch Lassie, lavender	M	1.25	9.00

No.	VARIETY-COLOR		Price Dozen	Price 100
	COTTAGE TULIPS			
28	Chappaqua, deep violet-rose	L	1.75	13.00
29	Cote d'Or, yellow, edged red	L	1.95	14.90
30	Golden Measure, deep canary-yel.	M	1.25	9.00
31	Mrs. John T. Scheepers, golden yel.	L	1.25	9.00
32	Rosy Wings, apricot-pink	E	2.50	18.00
33	Smiling Queen, rose	L	1.50	11.50
34	White City, pure white	M	1.25	9.00
35	Zina, deep chrome-yellow	L	2.50	18.00
	LILY FLOWERED TULIPS			
36	Golden Duchess, golden yellow	L	1.95	14.90
37	Mildred, satin-rose	E	1.95	14.90
38	White Triumphator, pure white	M	1.95	14.90
	BREEDER TULIPS			
39	Cheyenne, orange-red	L	1.95	14.90
40	Delaware, bronzy orange	L	1.35	9.50
41	Dillenburg, orange	L	1.00	7.50
42	Laramie, dk. mahog. lighter-edged	L	1.50	11.50
43	Manitou, carmine, orange edged	L	1.50	11.50
44	Minnehaha, carmine purple	L	1.50	11.50
45	Papago, vermilion-red	L	2.25	16.50
46	Saginaw, bronze-red	L	1.35	9.50
47	Winnetou bronze, orange edged	L	1.50	11.50
48	Yuma, geranium-red	L	2.50	18.00
	DOUBLE TULIPS (long stemmed)			
49	Mount Tacoma, pure white	E	1.25	9.00
50	Or. Triumph, orange-red, yel. edged	E	1.95	14.90
	PARROT TULIPS			
51	Black Parrot, maroon-black	M	2.25	16.50
52	Blue Parrot, bluish-heliotrope	M	1.00	7.50
53	Discovery, violet-rose	M	2.25	16.50
54	Doorman, cherry-red, edged yellow	E	2.95	22.00
55	Orange Favorite, orange	M	1.00	7.50
56	Orange Parrot, orange	L	1.50	11.50
57	Texas Gold, deep golden yellow	L	1.95	14.90
58	Therese, cochineal-red	M	1.25	9.00
	TRIUMPH TULIPS			
59	Elmus, carmine-red, white edged	M	1.25	9.00
60	Red Matador carmine, flush, scar.	E	4.50	33.00
	RAINBOW MIX. OF GIANT TULIPS			
61	Finest mixture of new giant Tulips		1.00	7.50

Remember! Order now for delivery in the Fall.

E—Early Flowering L—Late Flowering
M—Medium Late Flowering

Orders taken only in multiples of 6-12-18 bulbs, and Multiples of 50 - 100 bulbs

Minimum total of order 24 bulbs

Shipping charges additional on merchandise sent out of town.

HOUSEWARES . . . Fifth Floor

Buy to Your Advantage
Get a Bonus in
COMMUNITY SAVINGS STAMPS

MILLER & PAINE
"AT THE CROSSROADS OF LINCOLN"

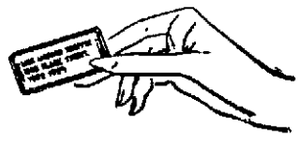

Why Spell and Wait?
Use Your CHARGA-PLATE TOKEN and Shop Quickly!

Editorial Comment and Opinion

'A Guy Named Joe'

Unquestionably the man of the hour a dark hour and a particularly ruthless man even for a Communist is one of whom Secretary Dulles asked rhetorically in Berlin 'Who is this Chou En-Lai

Three-fourths of the decidedly unpraising hard-hitting piece about China in the current Time is devoted to this extraordinary character 'Joe' Lai who for years fooled such men as Gen Marshall Nehru and old China hands from all over A British anti-Communist journalist once described him as hard to resist—with charming and tactful' The conquered sets of personality were no hindrance to Red China's determined master Years earlier he had fooled and betrayed Chiang Kai-shek—and concluded a pact signed by Stalin under duress

The story is as fightful as any to come out of Russia where the spirit which [illegible] intellectual oppression imposes public confession in truth in array of sins and crimes amounting to genius It was Chou that put across the hoax of the agrarian reform' which long masked Communism in China from the somewhat ingenuous gaze of America and Europe He arranged the kidnaping of Chiang only to release him because this coup didn't suit the Kremlin's plan at the moment He sold himself to Britain and America as a leader who would put the interests of the Chinese people 'above ruthless measures to establish a Communist ideology

How long ago all that seems But it is a very present element in today's dark outlook

The picture is not altogether black however because of two special areas of weakness" set forth by the analyst The first is tinged with paradox for it lies in Red China's greatest present strength its ties with Soviet Russia The short term advantages to both sides are such that it would be futile to consider Chou as another potential Tito But Moscow is already holding back and Peking is loudly complaining Chou's country isn't able, and even with generous help probably wouldn't be, to equip its own forces with its own tanks, artillery and aircraft It cannot become a power in the new age without thermonuclear weapons Will Russia let it build them? What holds these two international gangsters together is a mutual advantage greater than the friction of irritations that might drive them apart The possibilities of split are there

"The difficulty is that those who talk most about exploiting the frictions (for example the Bevanites in Britain) believe the way to separate China and Russia is to woo China"

The second weakness lie in the combination of Communism nature and man in China The resistance of the Chinese people has been tremendous Mao's gamble on a five-year plan like Russia's has been thwarted with Nature's help — floods drought pests wind and hail—is by the peasants in instance and Chou has torpedoed Moscow's big lie by directing the people to start collecting wild herbs for use as food during the period of shortage' Controls in tightening against probable famine the peasant exhorted to 'cultivate the style of bitter struggle and warned almost in so many words that in case of famine they themselves will starve first

In the face of this prospect the anniversary of Stalin's death became an occasion to stress the inevitability of a peace period for the completion of Socialist construction Unhappily the Reds do not seek peace as won by good fellowship and accommodation but by keeping the pressure on feeling to suggest menace where none is present masking menace when it is about to prevail yielding an inch only when satisfied it will gain a mile Chou enjoys the tyrant's advantage of not having to answer to public opinion and hence being able to pretend a monolithic support that does not exist What all this means to him is Communism should impress on the West the primary need of unity and determination

Such as What?

Red China's premier and foreign minister Chou En Lai is seen as having labored mightily and brought forth this opinion The U S A possesses enormous power and ability to use it in a crisis created by immediate danger but lacks endurance for a prolonged struggle over unimportant or undecisive issues and is prone to settle them impulsively or to withdraw Considering the patience and endurance which has coped with Jaffaite McCarthy for so long this left-handed compliment from Chinese 'Joe' as it seems he is properly pronounced is a bit less than realistic But perhaps he was thinking of EDC which hasn't a chance or dull trivial matters like soil conservation or turning the Japanese loose or showing the Turks how to raise better crops If these be sogns of impatience we'll take spinach

A MOMENT'S THOUGHT

Psalm 90 2

Before the mountains were brought forth, or ever thou hadst formed the earth and the world, even from everlasting to everlasting, thou art God

—Selected by Rev Hershel L Dyer, Church of Christ

Too Many People, It Says Here

The U N Department of Social Affairs has just published a 400-page study on a favorite topic of scientists and one long cherished by prophets of doom Its seven word title could have easily been compressed into three—'Folks and Food' for instance or 'Food Running Out" The authors have projected intensive plans to keep the world's cupboard from going bare through the traditional methods of making world trade and migration easier joining nations in larger political units and a united effort to provide capital for undeveloped countries But they don't pretend to hope it will work because of the prevalence of 'ignorance greed, strife superstition and blind adherence to tradition'

The tradition that seems to have got us into this fix includes two habits that have grown on the human race—having children and eating From these the authors deduce that 30 years hence (the date chosen by George Orwell for his personal Domesday Book) four billion people will be scrambling for food that isn't there Does this all sound familiar? It should People used to predict that the world would run out of coal and somebody discovered that oil would burn Then they predicted the oil would run out but new reserves keep being discovered There was a day when pessimists said there soon would be no trees left because everybody was building wooden ships and houses Then there was the man who said nobody could ever invent anything to take the place of butter

'So when 1984 arrives we have little doubt,' doubts the Wall Street Journal 'that somebody's offspring who likes to eat will have come up with something for the empty plates That's another habit people seem to have"

Reds in the Hills

Had FBI gone into particular cases in its annual report mentioned in this space the other day there would have been no place to stop But the San Francisco press relays a typical and more than ordinarily satisfying instance Making like woodsmen, mountain climbers trappers and what not federal agents discovered the hideaway of Communist Party Leader Robert Thompson a cabin in the High Sierras Four of the persons helping him drew jail terms up to three years This should be a slight deterrent to such youthful or mentally retarded folk as see adventure, even romance, in Red plotting

Walter Lippmann

Diplomatic Blunders Costly

The time has not yet come not nearly to regard the big black cloud over Geneva as meaning that all is lost that there is nothing further to do except to have a bitter quarrel about fixing the blame

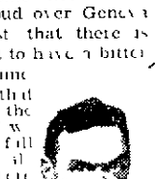

Chicago

This is not to deny that things are going badly for the Western World But only if we become panicky and fall to quarreling with all our allies and with our own people is there any objective reason to think that we are going to be defeated [illegible] prophecy Yesterday everything looked black but we still have the initiative [illegible] the fundamental fact of the matter is that the French government held never have been allowed to make the request unless it was certain that the request would be granted Quite obviously someone blundered and it was very, very, very,

Four Die in Flames After 2-Car Crash

Fourth Accident of Year In Which Four or More Killed

Traffic Fatalities

	May 6 1954	May 6 1953
Nebraska	101	71
Lincoln	1	0
Lancaster County	4	1

OMAHA (AP) — Four persons died in the flaming wreckage of their car here early Thursday morning after a two-car crash on West Dodge Street near a drive-in theater

One occupant of the burning car escaped but he was unable to tell what happened

Dwight Schultz 24, farmer near Wahoo, driver of the other car, said at a hospital that as he passed the drive-in theater the other car swung out onto the highway, coming, he thought from the theater driveway

The dead were identified at Haynes and Roeder Funeral Home at

Donald Barton, 23, Omaha; his wife, 19, and their daughter, Susan 3

Mrs Milton Critchfield 19, Omaha

Mr Critchfield escaped the burning car which burst into flames and burned furiously after being overturned He was burned severely

After the glancing collision near the theater entrance the car driven by Schultz went on a block and then overturned

The burned car, registered in Barton's name, was a two door sedan and two of the victims riding in the back seat apparently had no chance at all to escape Critchfield was unable to tell officers where he was riding or who was driving the car

Susan the daughter was found wedged under the steering wheel of the car

Riding with Schultz were Charles Trost, 19, and Paul Munn, 19, both of Yutan Schultz and Trost suffered severe head cuts, while Munn had lesser injuries

When the Barton car burst into flames, residents of motels near the scene rushed to it But the flames were so intense they were unable to reach the people trapped in the vehicle, although they fought the fire with hand extinguishers until firemen arrived

Funeral services for the Barton family are scheduled for 2 p m Friday Rites for Mrs Critchfield are pending

This was the fourth highway crash this year in which four or more persons were killed

Four members of the Richard Brand family of Nickerson were killed near Fremont, Feb 13 in an auto-truck crash

Five persons were killed in a two-auto crash near Falls City March 18

Three children and a woman from Omaha were killed in an auto-train crash at Central City May 2

Nine Polio Cases In State This Year

Polio Cases

	May 6 1954	May 6 1953
Nebraska	9	18
Lancaster County	0	0
Lincoln	0	0

Nebraska counted nine cases of polio in the first four months of 1954 just half the number in a corresponding period last year

A Fullerton girl hospitalized at Grand Island last week was the first case reported in the state since late March, according to State Health Department records

Radio-TV Programs

KFAB, Nebraska's largest, affiliated The Journal-The Star clear channel, 50,000 watts CBS programs Programs are furnished by stations and are subject to change by stations

KFAB 1110 KFOR 1240 KLMS 1480 KOLN 1400 WOW 590
KMTV Channel 3 WOWTV Channel 6 KOLNTV Channel 13

Thursday

5 00 p m	5 15 p m	5 30 p m	5 45 p m
KFAB News Highs	Five O Clock	Curt Massey	Lowell Thomas
KFOR Dutch Treat	Dutch Treat	Dutch Treat	Bill Stern
KLMS News, Safety	Music	Music	Music
KOLN Sat Preston	Sat Preston	Sky King	Sky King
WOW Brighter Day	Lean Back	News	News
WOWTV Stand for	Action News	Dinah Shore	News Caravan
KMTV Talent Sprouts	Talent Sprouts	South Omaha	Parade
KOLNTV Merry Bill	John Daly	Sports Page	Lincoln Land News

6 00 p m	6 15 p m	6 30 p m	6 45 p m
KFAB News, McCoy	Tom Ernie	Choralers	Edward Murrow
KFOR News	Austin Kuhlmer	Carl Starr	Carl Starr
KLMS News	Dinner Hoods	Back to the Bible	Back to the Bible
KOLN Fulton Lewis	Speaking of Sports	Lincoln Chiefs	Baseball
WOW Melody Lane	Melody Lane	News of the World	One Man's Family
WOWTV Groucho	Groucho Marx	Cisco Kid	Cisco Kid
KMTV McNultey	Mr McNultey	Lone Ranger	Lone Ranger
KOLNTV Supper Club	Supper Club	Film	Film

7 00 p m	7 15 p m	7 30 p m	7 45 p m
KFAB Meet Millie	Meet Millie	Junior Miss	Junior Miss
KFOR Gresson	Gresson Show	Council Chamber	Council Chamber
KLMS News Requests	Requests Unlimited	Requests Unlimited	Requests Unlimited
KOLN Baseball	Lincoln Chiefs	Baseball	Baseball
WOW Roy Rogers	Roy Rogers	Six Shooter	Six Shooter
WOWTV Dragnet	Dragnet	Theater	Theater
KMTV Theater	Theater	Big Town	Big Town
KOLNTV Open	Hearing	Theater	Theater

8 00 p m	8 15 p m	8 30 p m	8 45 p m
KFAB McNultey	Meet McNultey	Time for Love	Time for Love
KFOR Whiteman	Whiteman Varieties	Whiteman Varieties	Whiteman Varieties
KLMS News Requests	Requests Unlimited	Requests Unlimited	Requests Unlimited
KOLN Baseball	Lincoln Chiefs	Baseball	Baseball
WOW Senate	Senate Hearings	Israel's 6th	Anniversary
WOWTV Martin Kane	Martin Kane	I Led 3 Lives	I Led 3 Lives
KMTV Defender	Place the Face	Place the Face	Place the Face
KOLNTV Theater	Theater	Big Picture	Big Picture

9 00 p m	9 15 p m	9 30 p m	9 45 p m
KFAB Senate	Hearing Highlights	News	Sports
KFOR Manhattan	Turner Catlin	Senate Hearings	Highlight
KLMS News Dreams	Hour of Dreams	Hour of Dreams	Hour of Dreams
KOLN Edwards	Eddie Fisher	Gabriel Heatter	Carlton Fredricks
WOW Fibber & Molly	Heart of News	Club 100	Club 100
WOWTV Life of Riley	Life of Riley	Lone Wolf	Lone Wolf
KMTV Stu Erwin	Stu Erwin	Break the Bank	Break the Bank
KOLNTV Backyard Farmer	Backyard Farmer	Dealer Show	Dealer Show

10 00 p m	10 15 p m	10 30 p m	10 45 p m
KFAB Music Accent	Jones Junction	Jones Junction	Junction Believe
KFOR News	Sports Music	Hill Block	Martin Block
KLMS News	Let's Dance	Let's Dance	Let's Dance
KOLN Baseball	Lincoln Chiefs	Baseball	Baseball
WOW News	Sports	Jefferson	Jackson Dinner
WOWTV Wea News	News Sports	Theater	Theater
KMTV Wea News	Cameron Sports	Jamboree	Jamboree
KOLNTV Wea News	News Music Room	Theater	Theater

11 00 p m	11 15 p m	11 30 p m	11 45 p m
KFAB News Orchestra	Orchestra	Orchestra	Orchestra News
KFOR Martin Block	Martin Block	Martin Block	Block News
KLMS News Dance	Let's Dance	Let's Dance	Serina News
KOLN TBA	TBA	TBA	TBA
WOW News Spring	Serenade	Spring Serenade	Dance News
WOWTV Conference	News Conference	Feature	Feature
KMTV Scope	Sightseeing	The Late Show	The Late Show
KOLNTV Theater	Theater	Theater	Sign Off

Friday

6 00 a m	6 15 a m	6 30 a m	6 45 a m
KFAB News	Johnny Wills	Down To Earth	Mary & Ray
KFOR Alarm Clock	Alarm Clock	Alarm Clock	Alarm Clock
KLMS Wake Up Time	Wake Up Time	Breakfast Party	Breakfast Party
KOLN Serenade	Sunrise Serenade	Prayer Notebook	Lincoln Lands News
WOW News	Farm Story	Farm Reporter	Farm Reporter
WOWTV Today	Today	Today	Today

7 00 a m	7 15 a m	7 30 a m	7 45 a m.
KFAB News	Mary & Ray	Weather, News	Alex Dreier
KFOR News	Musical Clock	Musical Clock	Musical Clock
KLMS News Polka	Six Fat Dutchmen	News	Morning Menu
KOLN Get Ready	Two to get ready	Two to get ready	Two to get ready
WOW News	News	Breakfast Bandstand	Breakfast Bandstand
WOWTV Today	Today	Today	Today
KMTV Morning Show	Morning Show	Morning Show	Morning Show

8 00 a m	8 15 a m	8 30 a m	8 45 a m
KFAB News	Sports	Helpful Holtz	Kitchen Klub
KFOR News	Breakfast Club	Breakfast Club	Breakfast Club
KLMS News	Morning Menu	Morning Menu	Chapel Window
KOLN Lincoln News	Allen's Alley	Allen's Alley	Allen's Alley
WOW News	590 Hour	590 Hour	590 Hour
WOWTV Dina Dong	Dina Dinah School	One Man's Family	3 Steps to Heaven
KMTV Jack Parr	Jack Parr Show	Jack Parr Show	Jack Parr Show
KOLNTV Silent	Silent	Senate Hearings	Senate Hearings

9 00 a m	9 15 a m	9 30 a m	9 45 a m
KFAB Kitchen Klatter	Kitchen Klatter	Arthur Godfrey	Arthur Godfrey
KFOR My True Story	My True Story	Whispering Streets	Carl Marries
KLMS House Party	House Party	House Party	House Party
KOLN Cecil Brown	Faith in our Time	McCarthy Hearings	McCarthy Hearings
WOW Wall Travelers	Welcome Travelers	Bob Hope	Break the Bank
WOWTV Home	Home	Home	Home
KMTV Your Home	Your TV Home	Strike It Rich	Strike It Rich
KOLNTV Senate	Senate Hearings	Senate Hearings	Senate Hearings

10 00 a m	10 15 a m	10 30 a m	10 45 a m
KFAB Arthur Godfrey	Arthur Godfrey	Judy & Jane	Rosemary
KFOR M Romance	Since Eve	Hazel Stebbins	Grannaire
KLMS News	House Party	House Party	House Party
KOLN McCarthy	McCarthy Hearings	Queen for a Day	Queen for a Day
WOW Strike It Rich	Strike It Rich	Phrase That Pays	Showcase
WOWTV Big Jack & Jim	Big Jack Ball	Betty White Show	Betty White Show
KMTV Valiant Lady	Love of Life	Search for Tomorrow	Guiding Light
KOLNTV Senate	Senate Hearings	Silent	Silent

11 00 a m	11 15 a m	11 30 a m	11 45 a m
KFAB Kate Warren	Aunt Jenny	Helen Trent	Our Gal Sunday
KFOR Waldwd Church	Morning Melodies	What's Cooking	Cooking Weather
KLMS News	Treasury and	Measures	Treasures
KOLN Brick Bark	Round the Town	Time for a Song	Capitol Commentary
WOW Ma Perkins	Connie's Cupboard	Perry Mason	Melody Mill
WOWTV Speaking	Dione Lucas	Dione Lucas	Dione Lucas
KMTV People	People	Carry Moore Show	Carry Moore Show

12 noon	12 15 p m	12 30 p m	12 45 p m
KFAB News, McCoy	Tunes Chris	Weather Farming	Market
KFOR Paul Harvey	Music Interlude	News	Ted Malone
KLMS News	Polka Band	Western Serenade	Western Serenade
KOLN News	Markets Parade	TBA	Baseball
WOW News	News	WOW Calling	WOW Calling
WOWTV Snicker	Snicker Flickers	Farm Reporter	Midday News
KMTV Noon Edition	Martha	House Party	House Party
KOLNTV Silent	Silent	Senate Hearings	Senate Hearings

1 00 p m	1 15 p m	1 30 p m	1 45 p m
KFAB Back to Bible	Back to The Bible	Nora Drake	Second Mrs Burton
KFOR Ave You	Ave You	Ave You	Ave You
KLMS News Ten	Carolyn Calling	Music Shop	Music Shop
KOLN Baseball	Baseball	Baseball	Baseball
WOW WOW Calling	Doctor Malone	Cooking Light	Off the Record
WOWTV Kate Smith	Kate Smith	Kate Smith	Kate Smith
KMTV Big Top Off	Big Top Off	Bob Crosby	Bob Crosby
KOLNTV Senate	Senate Hearings	Senate Hearings	Senate Hearings

2 00 p m	2 15 p m	2 30 p m	2 45 p m
KFAB Hilltop House	House Party	House Party	Wizard of Odds
KFOR Ave Ave	Ave Ave	Ave Ave	Ave You
KLMS News Music	Music Shop	Music Shop	Music Shop
KOLN Baseball	Baseball	Baseball	Baseball
WOW Beautiful Life	Road of Life	Lopper Young	Happiness
WOWTV Travelers	Welcome Travelers	On Your Account	On Your Account
KMTV Bright Day	Secret Storm	Robert Q Lewis	Robert Q Lewis
KOLNTV Senate	Senate Hearings	Silent	Silent

3 00 p m	3 15 p m	3 30 p m	3 45 p m
KFAB Don Norman	Arthur Godfrey	Arthur Godfrey	Make Up Your Mind
KFOR Senate	Senate Hearings	Senate Hearings	Senate Hearings
KLMS News	Wax Warehouse	Wax Warehouse	Wax Warehouse
KOLN Headlines	Gloombusters	Gloombusters	Gloombusters
WOW Backstage Wife	Stella Dallas	Young Widder Brown	The Woman
WOWTV Connie's	Connie's Kitchen	Howdy Doody	Howdy Doody
KMTV Woman's View	Woman's View	Classroom	Classroom

4 00 p m	4 15 p m	4 30 p m	4 45 p m.
KFAB Sunshine Sue	Heaven and Home	Here's Hollywood	Here's Holly
KFOR News	Calling All Kids	Dutch Treat	Pop Concert
KLMS News	Wax Warehouse	Wax Warehouse	Wax Warehouse
KOLN Gloombusters	Gloombusters	Gloombusters	Gloombusters
WOW Hilltop House	Ma Perkins	Lorenzo Jones	Crosby Classics
WOWTV Trail	Trail Time	Trail Time	Trail Time
KMTV Circle	Circle Ranch	Lorna Doone Life	Circle Ranch
KOLNTV Silent	Silent	Cactus Pete	Perry & Mr Bill

5 00 p m	5 15 p m	5 30 p m	5 45 p m
KFAB Sky High	Five O Clock Highs	Curt Massey	Lowell Thomas
KFOR Dutch Treat	Dutch Treat	Dutch Treat	Bill Stern
KLMS News Safety	Magic in Music	Magic in Music	Magic in Music
KOLN Bobby Benson	Bobby Benson	Wild Bill Hickok	Wild Bill Hickok
WOW Brighter Day	Lean Back	Four Bell News	Four Bell News
WOWTV Stand By	For Action News	Eddie Fisher	News Caravan
KMTV Talent Sprouts	Talent Sprouts	South Omaha Parade	South Omaha Parade
KOLNTV Merry & Bill	John Daly	Sports Page	Lincoln News

When the Mighty Meets the Weak

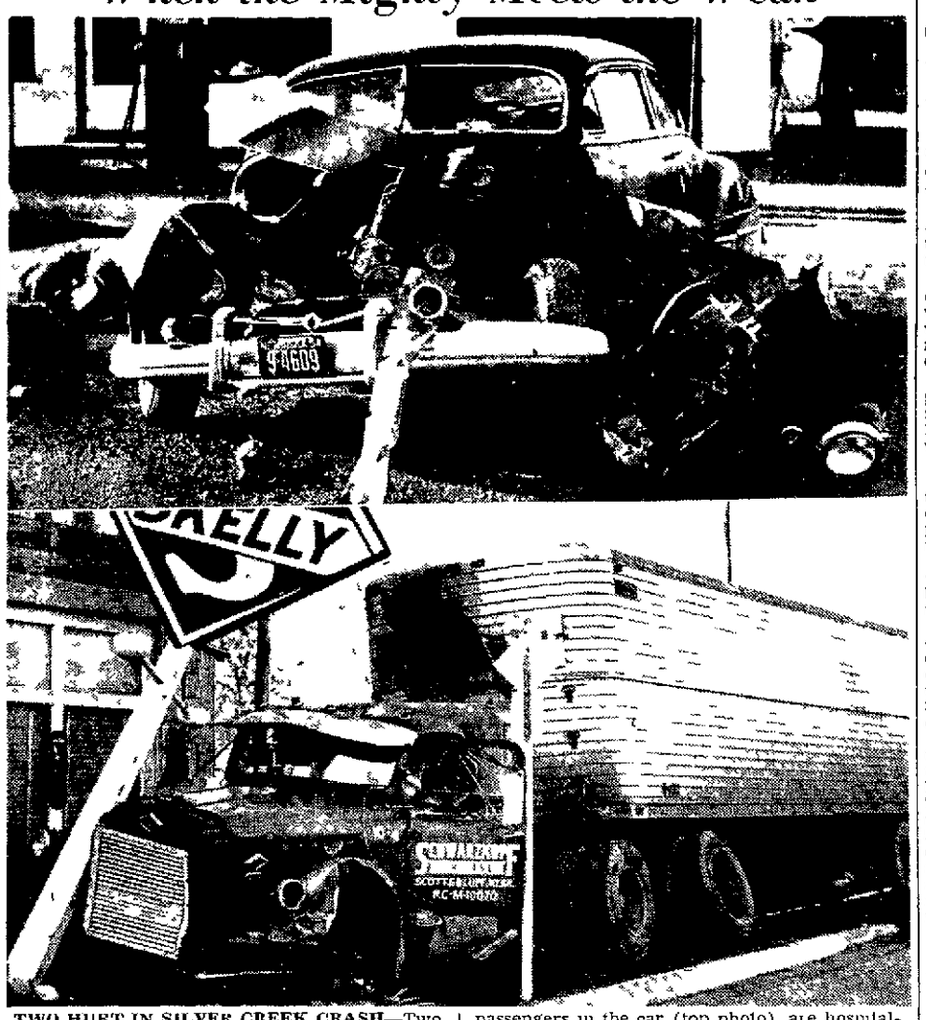

TWO HURT IN SILVER CREEK CRASH—Two persons were injured in an auto-truck crash on Highway U S 30 in Silver Creek, near Columbus Persons identified as Carl Tatem of Ravenna and Bonnie Miller of Grand Island passengers in the car (top photo), are hospitalized at Columbus Tatem is reported in fair condition and Miss Miller is in good condition The truck (bottom) was driven by Glen W Fisher of Scottsbluff, who was not reported injured (Photos Special to The Journal)

Beynon Leaving Post In Defense Department

Special to The Journal

WASHINGTON—Asst Secy of Defense Franklin G Floete confirmed reports that Ira D Beynon of Lincoln, Neb, would resign his position as director of real property management in the Department of Defense effective at the end of the week

Floete said he would appoint Harold F Holtz formerly of Lincoln to succeed Beynon Holtz has been an assistant to Beynon

Beynon is resigning to return to his practice of law in Lincoln, Floete said

HOLTZ LEFT Lincoln about two years ago to join a New York City contracting firm He had been owner of the Cochrane Construction Co here until its dissolution about six years ago He spent 20 months as deputy construction advisor with the Economic Co-operation Administration in Greece

IRA D. BEYNON

HAROLD F HOLTZ

Holtz was formerly president of the Highway Heavy Building section of the Nebraska Chapter of the Associated Contractors and a director of the Lincoln Chamber of Commerce

BEYNON A native of Nebraska, his practiced law for 34 years Since 1932 he has maintained his private law practice in Lincoln

Holtz will have some jurisdiction over the Lincoln Air Force Base Offutt Air Force Base at Omaha the Mead Sidney and Grand Island Ordnance Plants of the military establishment and the Hastings Naval Ammunition Depot in Nebraska as well as similar installations throughout the nation and oversea

New Home Ec Head Selected For NU

The name of Dr Florence E McKinney, professor and chairman of the department of household economics at Kansas State College, Manhattan will be submitted to the University of Nebraska Board of Regents at its Friday meeting with recommendation that she be named chairman of Nebraska's home economics department, effective Sept 1.

Dean W V Lambert of the College of Agriculture said both he and the members of a special faculty committee are recommending Dr McKinney to succeed Dr Doretta Schlaphoff, who is resigning July 1, as department chairman to accept the deanship of Kansas State's School of Home Economics

Dr McKinney a native of Oklahoma received her undergraduate training at Kansas State, her master's degree in home management at Iowa State College and her Ph D degree from Ohio State University in 1947 She also has engaged in advanced study at the University of Pennsylvania since that time

In its search for a new department chairman the College of Agriculture faculty committee and administration investigated more than 50 home economics authorities The recommendation for Dr McKinney was unanimous

Chief Wins Post Over Opposition

GERING (AP)—Albert Thomas, 62, was appointed and confirmed by the city council as chief of police after four council members were beaten down in their opposition

Thomas appointed by Mayor C P Robertson was objected to because several council members thought him physically unable" to hold the job He presented a letter from a physician certifying he was in good health but four members remained adamant against the appointment Robertson broke a 4-4 council deadlock with his own vote in favor of Thomas

Teacher-Credit for GIs

The attorney general's office has ruled that a teacher who was in military service at time of creation of the state school retirement system and who becomes a member within three years after his release from the armed forces is entitled to the same credit for prior teaching time as he would be if he had been teaching when the system was set up

Bunche Omaha Speaker For Inter-Faith Day

OMAHA (AP)—The Chamber of Commerce said Dr Ralph Bunche of the United Nations Department of Trusteeship, will speak here June 26 at the city's Inter-Faith Day observance

Trygve Lie former secretary general of the U N will speak at a folk festival Oct 24

Laflin Calls Public Meet On Taxation

Special to The Journal

TECUMSEH—The man whose Supreme Court suit started the state's current tax situation has called a public meeting on taxes for 8 p m Wednesday at the courthouse here

L E Laflin of Lincoln a Johnson County landowner said he planned to invite Sens Otto Kotouc Sr of Humboldt and Otto Liebers of Lincoln to join in the discussion of the tax situation in the state Both legislators are members of the Legislative Council Committee on Taxation which urged Gov Crosby to call the current special session on taxation

The meeting will not be a political gathering Laflin said but will be an opportunity for the people to understand the problems of taxation

Laflin brought the suit against the State Board of Equalization which resulted in a Supreme Court order in January 1953 that Nebraska's tax laws must be obeyed This brought widespread equalization efforts numerous protests and the special session which now is seeking ways to rewrite tax laws

Tonight
Ford Theatre
TV's TREAT OF THE WEEK

IDA LUPINO HOWARD DUFF
in
A SEASON TO LOVE
WOW-TV 7 30
Channel 6

AUTO LOANS

THE FASTEST and SIMPLEST WAY to get MONEY when you are short of cash

Just show proof of ownership

LOANS UP TO $1000

Capital Credit Company
1400 "O" STREET • TELEPHONE 2-1221

Subsoil Moisture Supply Found Much Greater Than Last Year

An encouraging report on soil moisture conditions in Nebraska came from the State-Federal Division of Agricultural Statistics

The subsoil moisture supply is considerably more favorable in the state's wheat growing areas than it was a year ago

And while surface moisture conditions were reported less favorable than last year, the tests were made prior to the general rains that fell during the last days of April and early May

Tests were made during the period April 19-30 to a depth of four feet in wheat fields located 10 miles apart through the main wheat growing area of Nebraska

THE AVERAGE depth of moisture penetration was 43 2 inches or 1 8 more than last year Deeper penetration was noted in all but the South Central area

The first foot of soil was less saturated than it was last year, but below this depth the situation was reversed

Generally the best moisture conditions were noted in the second foot of soil this spring Fifty eight per cent of the tests here were classified as moderate wet 39 per cent slightly damp 1 per cent wet and only 2 per cent dry

The survey indicated that moisture penetration is better in wheat fields that have been summer fallowed than in non fallow fields The depth of penetration in summer fallow fields is 44 5 inches 5 2 inches more than in continuous cropped fields However the average depth of dry top soil is approximately one inch greater in fields which have been summer fallowed

THE FIRST foot of soil in summer fallowed fields is drier than in the non fallow There's little difference in the second foot but in the third and fourth feet of soil moisture is in much better supply in the summer fallow fields Only 10 per cent of the tests in the third foot in fallow fields were dry as compared to 32 per cent in the continuous cropped fields In the fourth foot, the comparable percentage of dry tests was 16 and 42 respectively

The general appearance of the wheat is quite good' the soil surveyors said

WINTER WHEAT plants average 9 8 inches in height, or 4 6 higher than a year ago

Wheat plants showed greatest growth in the South Central area where the average height was 12 8 inches, and least in the Central area where the height averaged 7 8 inches

Very little winter killing was noted on the trip this spring, the report stated

Top soil was dry and loose during the late winter and early spring months, and high winds during this period resulted in considerable wind erosion in some areas, principally in the southwestern Panhandle, South Central and Southwestern areas of the state Much wheat has been or probably will be abandoned in these areas the report said But abandonment appears to be localized and some good wheat is present even in these areas Root development is very good and the plants in general have a healthy color

Nebraska News

Explosion Kills Youth

Industrial Fatalities

	May 6 1954
Nebraska	5
Lincoln	1
Lancaster County	0

LEXINGTON (AP)—An 18-year-old Lexington youth suffered fatal injuries when the pressure tank of a weed sprayer he was filling with air exploded

He was Gene Rupert son of Mr and Mrs Jack Rupert Young Rupert died about 1½ hours after the accident at the service station where he worked He suffered head injuries

Sam Hall of Lexington owner of the sprayer also was injured He was reported in not serious condition at the Lexington Community Hospital

Dawson County Attorney Hugh Stewart said there would be no inquest

Crosby Will Speak At Chamber Meeting

ALMA Neb (AP)—Gov Robert Crosby will address the annual meeting the South Platte United Chambers of Commerce here May 13

Harlan County Reservoir boat rides are being arranged for members before the meeting

The board of directors will hold an afternoon meeting preceding the dinner session at which the governor is scheduled to speak

Try Blue Bonnet and You'll Agree:

ALL MARGARINES ARE NOT THE SAME!

When You Judge a Margarine, Judge it for

Flavor! Nutrition! Economy!

and, of course, "Smoother Spreading"

Now Prove It Yourself!
Blue Bonnet Is Smoother Spreading

...even when icebox cold!

Prove It Yourself!
Use this coupon to
SAVE 10¢
on Blue Bonnet Margarine

NO WONDER IT'S AMERICA'S FAVORITE SPREAD FOR BREAD
Blue Bonnet

10¢ 10¢
This coupon good at any store for 10¢
TOWARD COST OF 1 LB. OF
Blue Bonnet Margarine

GROCER This coupon will be redeemed by your Standard Brands representative for 10¢ plus the regular handling charge Presentation constitutes a representation that all terms of this offer have been fulfilled and such payment is not in violation of any Federal or State regulation Any other application constitutes fraud The customer must pay any sales tax Offer good in U S A only Void wherever taxed prohibited or restricted

Limit 1 to a family

OFFER EXPIRES JUNE 8, 1954

NP—3000 STANDARD BRANDS INCORPORATED, 1015 S Independence Blvd, Chicago 24, Ill.

10¢ 10¢

BARGAINS ARE BLOSSOMING ALL OVER THE STORE

Signs of Spring are everywhere! Many excellent Spring Bargain Day values are blossoming on every shelf at SAFEWAY . . . Sale closes Saturday Night, May 8.

Marshmallows Fluff-i-est, fresh ..... 1-lb. Bag **25c**

Sandwich Spread Lunch Box, Quick, Easy, Inexpensive for Lunch at Home.... 1-qt. Jar **59c**

Salad Oil Mayday, neutral flavor ..... 1-qt. Bottle **59c**

Edwards Coffee Vacuum Packed, Rich Coffee—2-lb. Can $2.17 ..... 1-lb. Can **$1.09**

Paper Napkins Northern Brand, White ..... 80-ct. Pkg. **10c**

ATTENTION DAD and KIDS!
Give "MOM" a Holiday
Buy this easy-to-fix combination

STRAWBERRIES
Bel-air; frozen, sliced, sweetened, premium quality . . 12-oz. Pkg. **33c**

Serve on shortcake made with —
FLEET BISCUIT MIX
40-oz. Pkg. **39c**

At Safeway you can be sure that every cut and kind of meat you buy, pleases. Under Safeway's Guaranteed Meats plan . . . you always get tender meat, or all your money back.

Something extra-special for the men... 152 TROUT FLIES and how to tie them! see May Family Circle M-A-G-A-Z-I-N-E only 5¢

Instant Coffee Edwards ..... 4-oz. Jar **$1.15**
Royal Satin Vegetable Shortening . 3-lb. Can **77c**
Crisco Vegetable Shortening ..... 3-lb Can **83c**
Table Salt Sno-White, plain ..... 26-oz. Ctn. **9c**
Cheese Food Breeze Brand ..... 2-lb. Ctn. **69c**
Black Pepper Crown Colony .... 2-oz. Can **29c**
Marshmallows Roxbury; Toasted Coconut 12-oz. Bag **29c**
Fig Bars Jane Arden, fresh..... 18-oz. Pkg **39c**
Beet Sugar Granulated ..... 10-lb. Bag **93c**
Apple Pie Mix Wilderness . . . No. 2 Can **33c**
Handi-can Pop No bottles to return . . 6 12-oz. Cans **59c**

Bel-air; frozen, cut, Golden
CORN
2 12-oz. Pkgs. **29c**

Golden Corn Niblets, whole kernel ... 2 12-oz. Cans **35c**
Sweet Peas Sugar Belle; fcy., mixed sizes 2 17-oz. Cans **29c**
Green Beans Gardenside, cut ..... 2 17-oz. Cans **25c**
Cherries Honeybird, red, tart, pitted No 2 Can **19c**
Pears Highway, halves ..... 2 No. 2½ Cans **69c**
Syrup Hershey's, Chocolate ..... 16-oz. Can **19c**
Flour Kitchen Craft, enriched ..... 5-lb Bag **45c** WITH COUPON BELOW
Margarine Sunnybank, fresh 1-lb Ctn **19c** WITH COUPON BELOW

Fresh, already cut-up
FRYING CHICKENS
Lb. **49c**

Meat Values

Chicken Legs Manor House, frozen ..... 1-lb. Pkg. **79c**
Chuck Roast U.S.D.A. Choice Beef, blade cuts ..... Lb. **45c**
Sliced Bacon Hormel; Dairy Brand ..... 1-lb. Pkg. **79c**
Frankfurters Skinless ..... Lb. **39c**
Cervelat Summer sausage, sliced or piece ..... Lb. **49c**
Shrimp — BREADED; Captain's Choice, frozen ..... 10-oz. Pkg. **59c**

Grade-AA Butter Montrose; foil-wrapped ..... 1-lb. Ctn. **67c**
Potato Bread Skylark, sliced..... 20-oz. Loaf **20c**
Graham Crackers Pirates' Gold, Sugar Honey ..... 1-lb. Box **33c**
Cake Mix Pillsbury, Angel Food..... 14-oz. Pkg. **49c**
Grape Juice Bel-air, frozen..... 2 6-oz. Cans **39c**
Cheez Whiz Kraft Cheese Spread ..... 16-oz. Jar **49c**
Garlic Salt Crown Colony Brand..... 2½-oz. Bottle **15c**
Shampoo White Rain..... 3.5-oz. Bottle **59c**
Parade Suds For washing especially dirty clothes..... 19-oz. Pkg **31c**

Spring Produce

Sweet Corn Golden, "on-the-Cob" Lb **10c**
Pascal Celery Brittle and fresh Lb. **10c**
Cucumbers Crisp and crunchy ... Lb. **10c**
Radishes Garden fresh ..... Bunch **5c**
Yellow Onions New crop ..... Lb. **6c**
Fresh Carrots High in vitamin A 2 1-lb. Bags **29c**

New, California, White
POTATOES
10 Lbs. **59c**

Canterbury; Pekoe and Orange-Pekoe
Black Tea
8-oz. Pkg. **59c**

Safeway's the best place in town to buy Fresh Fruits-Vegetables

AVOCADOS — FRESH PINEAPPLE — BAKING POTATOES — GREEN PEPPERS — TOMATOES — GREEN ONIONS — ENDIVE — DELICIOUS APPLES

CLIP AND USE
SAVE 10c
on a 5-lb. or larger Bag of
Kitchen Craft Flour
Bring this coupon to Safeway and get 10c off the regular retail price of a 5-lb or larger bag of Kitchen Craft Flour.
OFFER EXPIRES MAY 29, 1954
Cash Value 1/20th of 1 cent

CLIP AND USE
SAVE 10c
on a 1-lb. carton of
Sunnybank Margarine
Bring this coupon to Safeway and get 10c off the regular retail price of a 1-lb. carton of Sunnybank Margarine.
OFFER EXPIRES MAY 8, 1954
Cash Value 1/20th of 1 cent

Prices effective thru Saturday, May 8, in Lincoln

SAFEWAY

RIGHT RESERVED TO LIMIT QUANTITIES

USED GAS RANGES
Largest stock in Lincoln
$19.50
Fully guaranteed
We give S&H Green Stamps
Free Delivery
ANDERSON
Hardware & Plumbing Co.
Open Thurs. & Sat. Nights
6132 Havelock Avenue

JOURNAL-STAR WANT ADS BRING RESULTS

Sod Breaking Ban Considered

WASHINGTON (AP)—The possibility of preventing future dust storms by making it illegal to break sod in arid areas that are subject to blowing was explored at a Senate hearing.

Sen. Hayden (D-Ariz) asked if any federal or state laws now could be utilized to prevent wind erosion. He raised the point at a hearing of the Senate Appropriations Committee on the annual Agricultural Money Bill.

Clarence Svedman of Ft. Collins, Colo., one of several witnesses from the Dust Bowl area, said Colorado now has such a law but it requires approval of 75 per cent of the land owners within a district for enforcement.

"And that's almost an impossibility with absentee-owners holding much of the land," Svedman said.

Sen. Young (R-ND), presiding, asked if high government price supports on wheat and other crops had caused dust storms as some have charged.

A. P. Atkins of Guymon, Okla., in the Panhandle area hard hit by drought and dust storms, said good wheat prices had caused the breakup of much land "that never should have been cultivated."

Svedman and Atkins are directors of the National Association of Soil Conservation Districts.

They and Waters S. Davis Jr. of League City, Tex., president of the conservation group, urged senators to add about 18 million dollars to the 58 millions voted by the House for the Agriculture Department's annual Soil Conservation program.

"A great deal of our surplus wheat was raised on land that should never have been in cultivation," Davis said, adding that the same is true of some surplus cotton.

R. Edward Bauer of Van Meter, Ia., another director of the Soil Conservation group, said last year's reorganization of the federal Soil Conservation Service produced "a period of confusion" that "hampered our program."

Also testifying for a larger soil conserving program were Nolen J. Fuqua of Duncan, Okla., George R. Heidrich of Charles Town, W. Va.; Otis Tossell of Lansford, N. D.; Harry Rieck of Preston, Md.; Dave J. Doneen of Farmington, Wash., and W. F. Hall of Sparta, Ga.

Harlan County Cabin Sites Still Available

NORTH PLATTE (AP)—There are still a number of cabin sites available at the Harlan County Reservoir in south central Nebraska, Col. Keith R. Barney, Kansas City district engineer, told the Missouri Basin Inter-Agency Committee.

Col. Barney, whose district includes the Republican River Basin, in which the Harlan County Dam and Reservoir are located, said between 40 and 50 cottage sites were leased at the first opening of bids held recently.

A typical site would rent for about $50 a year, he said. The government gives 20 year leases.

Gov. Robert Crosby interrupted Col. Barney to say he had heard that fishing is excellent at the Harlan County Reservoir. He said he believed these reports were "more than just Chamber of Commerce talk."

Sunday School Lesson

Fire From Heaven Restored Hebrew's Faith

The Sunday School Lesson for May 9, is "Elijah Challenges Baal Worship." I Kings 17:1; 18:17-24, 37-39.

By EARL L. DOUGLASS

Progress depends more upon leadership than upon any other simple factor. Humanity never moves forward to new heights of learning, culture, and achievement without the guiding hands and the consecrated lives of leaders. The prophet Elijah was one of the greatest leaders in the entire history of the Hebrew race.

Under King Ahab the northern kingdom had descended to unbelievable depths of moral degradation. King Jeroboam started the nation on its downward course by forsaking the religion of Jehovah and setting up as objects of worship the two golden calves. Then the people sank to the worship of Baal, whose symbol was the bull. Thus a nation which had started by worshipping Jehovah, worshipped instead a fertility god that required the most licentious rites.

* * *

ELIJAH HAD prayed Jehovah God that rain would be withheld for three years from this apostate people. And when God withheld rain they were brought to the point of starvation.

At last Elijah met Ahab and demanded that he assemble the people on Mt. Carmel that they might witness a contest between Jehovah and the false god Baal.

The priests of Baal and Asherah built an altar on Mt. Carmel, cut wood and laid portions of the body of a sacrificial animal thereon. For hours they danced about the altar, calling upon Baal to send down fire. At last in their desperation they cut themselves with knives and lances.

Elijah chose 12 stones, representing the 12 tribes of Israel. He would not start a new religion but re-establish the old. Then Elijah prayed fervently that God send down fire from heaven.

* * *

LET IT always be remembered that if we expect miracles to occur in our lives, we must prepare ourselves by prayer. The fire came down from heaven upon the altar which Elijah had erected.

The fire consumed not only the sacrifice but the altar itself.

Elijah and the followers of Jehovah took the priests of Baal to the brook of Kishon and slew every one. Thus when God blesses us with the coming of His Spirit upon us, we must show our sincerity by slaying every evil thought, desire, and purpose which has been corrupting our lives.

CUT SOAP COSTS ½
compared to expensive flakes and powders
Don't let detergents ruin your hands—change to
BLUE BARREL
100% REAL SOAP
Unlike detergents, BLUE BARREL CAN'T DRY OUT YOUR HANDS. Gives heaps of 100% REAL soapsuds, even in hardest water; clothes come out whiter, brighter; dishes, floors, woodwork gleam! Save your hands, save money! There's no substitute for pure, gentle soap—BLUE BARREL SOAP.
The Big White Bar Goes Twice as Far

BUSY KITCHENS NEED SIMONIZ FLOOR WAX!
No scuffs! No streaks! Shine lasts 5 weeks!
—because Simoniz is fortified with hard-lustre Simolite*. At last you get a truly non-scuff floor shine that lasts up to 5 full weeks! New Simoniz dries so tough and bright, kids can rough-house all they want—no marks, no streaks, no scuffs! Extra-easy—no rubbing! Water-repellent, too. Save work! Get Simoniz Non-Scuff Floor Wax today—it's self-polishing!
*The exclusive brand of composite cero-resin of the Simoniz Company is identified by its trademark SIMOLITE.
Copyright 1954 by Simoniz Company
SIMONIZ NON-SCUFF FLOOR WAX

MAKE HOT BEEF SANDWICHES IN JUST 5 MINUTES
JUST HEAT AND SERVE
Morton House Brown Gravy and Beef

NEW AND BETTER
DOUBLE THE STRENGTH OF REGULAR SAL SODA
ARM & HAMMER SAL SODA CONCENTRATED
• A big help to farmers, cleans milk pails, milk cans, strainers, cream separators, churns.

POTATO CHIPS

READY-TO-EAT! in just 5 minutes—and such a treat! Families go for it!
HONEY BOY DINNER of Macaroni, Salmon and Peas
Real variety for tired appetites! a delicious hot meal-in-one . . . in just five minutes—or a wonderful cold salad in three! Tasty sea-fresh salmon morsels, savory macaroni, flavorful Northwest peas in a matchless combination! Try it tonight! See why we say it's "Meal-Time Magic!"
DINNER for a DIME a Serving!
Now... available at your grocers!

WHEN IT RAINS IT POURS
MORTON SALT IODIZED OR PLAIN

Prince DOG AND CAT FOOD
3 PRINCE LABELS AND 10¢
For Postage and Handling Charges and Receive a personalized Solid Brass Identification Tag.
"SCOTTY" If lost, notify James Smith 2600 E 21st Los Angeles Calif
Mail to Star Sales Co. Box 335 North Platte, Nebr.

HANDY SYSTEM Stores
• 2311 No. Cotner • 27th & Vine • 1705 Washington • 13th & F •
SAVE WITH THIS WEEK'S "BIG 5"
5
THE FIVE BEST BUYS OF THE WEEK
COFFEE — BUTTERNUT, FOLGERS, HILLS SPECIAL—THIS WEEKEND ONLY ..... LB. $1.05
PINEAPPLE — HALF SLICES—CORNHUSKER BRAND. LARGE 2½ SIZE TIN 28c
PORK & BEANS — VAN CAMPS, IN TOMATO SAUCE STOCK UP AT THIS PRICE ..... 1 LB. TIN 11c
POTATOES — U. S. NO. 1 LARGE NEBR. RED PROGRESS 10 LBS. 39c
SPRING FRYERS — 2½ TO 2¾ LB. AVERAGE CUT UP AS YOU WISH ..... LB. 45c
THESE ARE JUST A FEW OF THE MANY MONEY SAVING ITEMS YOU FIND AT HANDY SYSTEM

AMAZING One-step Cake Recipe
Cinch DEVIL'S FUDGE MIX 100% COMPLETE
Lighter, Finer, More Luscious Cakes Guaranteed Every Time
Mix Cinch with Cup of Water and Bake
ONLY CINCH CAN BE SO EASY!...because only Cinch Cake Mix is 100% complete with eggs, milk and all other finest ingredients master-blended into a smooth, uniform mix. You add only water...so you save at least 10¢ in eggs—or 7¢ in milk—on every cake. You'll save time...save money...and make your finest cake with new formula Cinch.
4 Delicious Flavors: White, Spice, Golden, Devil's Fudge
© 1954 BEECH PRODUCTS, INC., LOS ANGELES, CALIFORNIA

Highlights of Youth Activities in Lincoln

When the "Help Korea Train" stops in Lincoln there'll be a big load of Friendship Boxes to be collected and added to the many others gathered from all over the United States.

Here in Lincoln the Camp Fire units have been working on their friendship boxes for the past months—their personal contribution to the children of South Korea.

Neatly packed in cigar boxes, galy pasted with greetings will be such items as scarves, socks, mittens, hair ribbons for girls, balls and a small puzzle game, soap and wash cloth, crayons and pencil, eraser and paper.

Picture above, Camp Fire Girls a Wo-se-o-pla group show boxes scheduled for South Korean children to their leader, Mrs. Jack Cole. From left they are, Sharon Scott, Andrea Georgi, Carol Nootz and Sally Minier. (Journal Photo.)

"Scouting's Responsibility to Youth" was the topic of a panel discussion at the Girl Scout spring council meeting. Speakers at the morning meeting pictured above, (from left), are: Mrs. Leo Black; Mrs. Wendell Groth, vice president of the Girl Scout board of directors and moderator of the panel discussion; Rev. Vance D. Rogers, pastor of Trinity Methodist Church and Mrs. Hulda S. Roper of the Lincoln police department.

Junior League Hears MacDonald

Dr. Stewart MacDonald spoke briefly on Child Guidance work at the recent Junior League meeting at the Cornhusker. Mrs. James Ackerman presided by Mrs. Lee Stover. Mrs. Hiram Hilton and Mrs. John Mason.

Klines Have Son

Mr. and Mrs. Richard A. Kline announce the birth of a son, Gregory Stuart, on May 5. Mrs. Kline is the former Marlyn Kritner.

Grandparents are Mr. and Mrs. Lawrence Kritner and Mr. and Mrs. Charles W. Kline.

Looking Through The Social Telescope

Miss Sara Lester of Mobile, Ala., who has been visiting Mr. and Mrs. Gilbert Reynolds in Grand Island is expected in Lincoln where she will be the house guest of Mr. and Mrs. Lauer Ward. And Mrs. Ward will entertain in her honor at an informal luncheon party Friday.

* * *

Lt. Cmdr. John A. Schofield is on his way home from Japan and is expected by the month's end for a brief visit in Lincoln with his parents, Mr. and Mrs. John H. Schofield, before continuing home to his family in Taylorville, Ill. When Cmdr. Schofield is once again Dr. Schofield he and his family will probably visit Lincoln again this next summer.

* * *

A visitor in town is Mrs. Lynn Lloyd of Phoenix, Ariz., who will spend ten days in Lincoln with her mother, Mrs. C. W. Sanford.

* * *

Miss Charlene Blessing who is to wed Kenneth Clement at a June 20 ceremony in Cid was the guest of honor at a dessert supper and linen shower at the home of Mrs. Bill Johnson. Miss Janet Robertson was an assisting hostess and guests included AOP sorority sisters of the bride-to-be and her hostesses.

* * *

Miss Joanne Dosek, who is to marry Jack Scoville on May 29, has chosen the members of her wedding party. Miss Philomene Dosek is to be the maid of honor, and the trio of bridesmaids will include Miss Marlene Stroh, Miss Jean Thomas and Miss Betty Scoville of New Orleans, La., the prospective bridegroom's sister.

Robert Scoville of Hartington is to be the best man with Bill Miller, Bill Campbell and Tom Larson as ushers.

There was a hostess gift for the bride-to-be when Mrs. Robert Mallory entertained in Miss Dosek's honor at a dessert supper. And next Sunday morning a miscellaneous shower and brunch is planned for Miss Dosek at the home of Miss Thomas with Miss Virginia Noble and Miss Martha Lee Miller as co-hostesses.

* * *

Miss Joan Lamb, whose marriage to Dick Mlinar is to be an event of May 18, was entertained by Mrs. Walton C. Ferris. Guests at the dessert supper at the Ferris home presented the soon-to-be bride with a linen shower.

Another pre-nuptial courtesy for Miss Lamb was a dessert supper and kitchen shower at the home of Mrs. William J. Misko. Mrs. Charles Carothers was co-hostess with Mrs. Misko.

* * *

Among the out-of-town guests at the Alpha Chi Omega State Day were: Mrs. Dale Anderstrom of Ashton, Mrs. James Quesenbery of Ainsworth, Mrs. J. M. O'Sullivan of Beaver City, Mrs. C. R. Plank of Gothenburg, Mrs. Mark Romohr Jr. of Gresham, Miss Peggy Mulvaney of Hastings, Miss Virginia Guhin of Grand Island, Mrs. Frank Maixner of Seward, Mrs. R. A. Haggart of St. Paul, Mrs. Bruce Hendrickson and Mrs. William Critchfield, both of Tecumseh, Mrs. Harold Qualsette and Mrs. Lloyd Palmer of Tekamah, Mrs. F. G. Travnicek of Wilber, Mrs. Richard Parker of Wilsonville, Miss Joyce Mesmer and Mrs. James Lewis of Wisner, and Miss Elizabeth Moodie and Mrs. Jane Moodie of West Point.

★ ★ ★ ★

Mr. and Mrs. Sterling Faan Mutz announce the engagement of their daughter, Miss Martha Lee Miller, to Lt. Robert A. Sherwood, son of Mr. and Mrs. C. C. Sherwood of Orleans.

Miss Miller is a senior student at the University of Nebraska and is a member of Kappa Alpha Theta Sorority. Lt. Sherwood, stationed at Ft. Bliss, Tex., was graduated from the university and was affiliated with Phi Kappa Psi Fraternity.

The wedding will be an event of late summer.

Final Saturday Nite Dance Is Scheduled

The final YM-YW Saturday Nite Dance of the season will be held at 9 p.m. Saturday in the Green Room of the YWCA. Activity chairman Elaine Sisel will be assisted by Melba Caspers, Bob Hall and Marvin Olson.

All young adults are welcome to attend.

Student Plans College

Miss Marguerite Carrier, daughter of Mr. and Mrs. James Carrier, will attend Christian College in Columbia, Mo., this fall. She is a student at Cathedral High School.

Birthday Club Entertained

Mrs. L. J. Vosika entertained 12 members of the Birthday Club at a luncheon in honor of Mrs. Max Bock. The afternoon was spent playing pinochle.

Family Back From East

Mr. and Mrs. Ronald H. Dare and their two daughters have returned from Harrisburg, Pa., where they were called by the illness of Mr. Dare's mother.

YW Group Leaves for Conference

Mrs. O. L. Webb, president of the Young Women's Christian Association, heads a group of representatives of the local YWCA who left for the YWCA's central regional conference in Minneapolis May 7-10.

Representatives from Lincoln include Miss Beatrice White, program planning committee chairman; Mrs. Harold E. Morgan, Ladies Day Out president; Mrs. C. S. Miller, assistant treasurer of the YWCA; Mrs. Ralph Czaponskiy and Mrs. Glen Litzenberg, Havelock YWCA Council members; Miss Phyllis Schulz, president of Y-Teens at Teachers College High School; Miss Grace Bennett and Mrs. Helen Cummings, members of the YWCA staff.

The conference, one of five such meetings scheduled by the national YWCA, will be attended by members of the 141 comunity and 179 student associations in Illinois, Indiana, Iowa, Kansas, Michigan, Minnesota, Missouri, Nebraska, North Dakota, South Dakota, Ohio and Wisconsin.

Theme of the conference is "On this we build: Faith, Fellowship and Freedom — for Ourselves, Our Community and Our World."

Ceramics Topic Of BSP Speaker

Mrs. Willard Beck was the featured speaker at a recent meeting of Alpha Tau Chapter of Beta Sigma Phi. Her topic was ceramics.

A report on the state convention held in North Platte was given by Mrs. Willis Hecht, and hostesses were Mrs. William Ferguson and Mrs. Arnold Hart.

Firth Auxiliary Plans

FIRTH — Plans to serve lunch at ball games were made by members of the American Legion Auxiliary, 295, at their May meeting. A report on poppy sales was given by the chairman, Lena Wissink, and Florence Kerns read a story on rehabilitation. Election of officers is scheduled for the June meeting.

Citizenship Dinner to Be Monday

The 30th annual citizenship dinner sponsored by the Women's Division of the Chamber of Commerce to honor new citizens is planned for next Monday.

This year's naturalized citizens represent 10 foreign countries and included among the guests at the dinner will be the three students attending high school in Lincoln under the auspices of the American Field Service.

Guests will be welcomed by Lt. Gov. Charles Warner, Mayor Clark Jeary, Miss Lois Tefft, president of the women's division and Miss Ona Wagner, director of adult education in the Lincoln Public Schools.

James C. Olson, superintendent of the State Historical Society, will speak on "Nebraska—Your New Home," reviewing the part pioneers from other countries have played in Nebraska's development.

BSP Group Has Program on Art

When Delta Chapter, Beta Sigma Phi, met in the club rooms with Marjorie Spiedell presiding, the program on art was given by Miss Spiedell.

At a pledge ritual held at the home of Freda Koll, two new members, Virginia Thompson and Meredith Siddens, received their pins.

Old and new representatives of the city council were entertained recently at a brunch at the Lincoln Hotel.

Greenwalt-Scharton Rites Are Solemnized

Miss Delores Jean Greenwalt became the bride of Raymond Walter Scharton April 30 at a 7 p.m. ceremony in Immanuel Lutheran Church with the Rev. William Roeseler officiating.

The bride is the daughter of Mr. and Mrs. Carl Wipperman and the bridegroom's parents are Mr. and Mrs. C. R. Scharton.

For her wedding the bride wore a royal blue print silk dress with navy accesories. She carried a bouquet of red roses and white carnations.

Attending the couple were Miss Edna Miska and Buddy Klichner.

On their return from a wedding trip to Colorado Mr. and Mrs. Scharton will reside at 1112 So. 30th.

Births

Bryan Memorial Hospital

Mr. and Mrs. Richard Wade, 3310 No. 67th, a son, May 6. Mrs. Wade was Delila Frese.

Lincoln General Hospital

Mr. and Mrs. John Anderson, 2718 Starr, a daughter, May 5. Mrs. Anderson was Margaret Ludwig.

St. Elizabeth Hospital

Mr. and Mrs. Charles H. Dow, 3110 So. 41st, a son, May 6. Mrs. Dow was Norma Stretcher.

Mr. and Mrs. Conrad J. Firestine, 5224 Myrtle, a son, May 5. Mrs. Firestine was Mabel Adcock.

Mr. and Mrs. Francis Dorenbach, 1427 No. 30th, a son, May 5. Mrs. Dorenbach was Laura Olley.

Mr. and Mrs. Harvey Gesch, Rt. 2, a son, May 6. Gesch was E'Lonna Long.

Mr. and Mrs. Larance Kubes, Denton, a son, May 5. Mrs. Kubes was Florence Reitz.

Mr. and Mrs. Don Cantrell, 4920 Bancroft, a son, May 5. Mrs. Cantrell was Gaylah Long.

Mr. and Mrs. Lester Swartz, 330 No. 35th, a daughter, May 5. Mrs. Swartz was Elsie Titt.

Dine Out — DINE WELL

Special

MOTHER'S DAY DINNERS

Bring Mother and the family to The Chef Sunday, May 9th. Delicious food at Regular Prices.

SERVING 11:30 TO 4:30 P.M.

THE CHEF Restaurant

13th & N Main Floor Sharp Bldg.

Get this quick relief. Lift shoe pressure, soothes cushions, protects the sensitive spot. Ask for the Bunion size

Dr Scholl's Zino-pads

Ellis GOOD! BETTER! BEST! TAMALES

GILMOUR-DANIELSON DRUG COMPANY

Established 1927

PRESCRIPTION SERVICE

Federal Sec Bldg 142 So. 13 Ph 2-1246

Medical Arts Bldg. 800 So. 13 Ph. 2-9351

PENNEY'S ALWAYS FIRST QUALITY!

EVERYTHING FOR MOTHER

MOTHER'S DAY IS MAY 9th — FROM HER FAVORITE STORE!

You're right in style . . .

VIVID 'SQUAW' SKIRTS

4.98

The style of the hour—Penney's squaw skirt! With a sweep of 200" this brilliant tri-colored skirt has contrast rick-rack trim, washes like a dream, never needs ironing. 22 to 30.

INDIAN PRINTED BLOUSE 1.98

Blouse sizes 32-38

SECOND FLOOR

Cool, no-iron cotton plisse . . .

4-GORE SLIP

Shadow Panel

2.98

Full length shadow panel eliminates see-through worries, 4 gore cut prevents twisting or riding up. Lavished with inches of embroidery at bodice and hem. Easy to wash, gives you a vacation from ironing. Sizes 32 to 44.

STREET FLOOR

Calico cotton with a wide Sweep skirt . . .

WOMEN'S Calico Cottons

2.79

Easy-on button front, easy-washing 80 sq. print. See the crisp waffle pique, self looping trims. Black or grey ground. Sizes 12 to 20, 14½ to 21½, 38 to 52.

BUDGET SHOP BASEMENT

SHEER NYLON NOVELTY GLOVES

98c

- Nylon shorty gloves with a dress-up look so cool you'll wear them all summer.
- Tuckstitched cuffs, sturdy inseam.
- Colors White, Pink, Navy.
- Sizes 6½ to 8.

STREET FLOOR

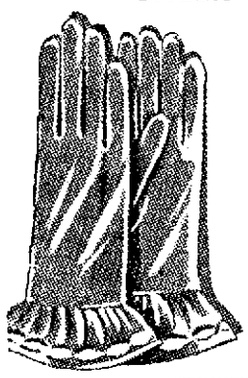

WOMEN'S COLORFUL HANKIES

39c

- Large size cotton printed handkerchiefs, highly styled designs.
- Swiss scalloped edges, cut out patterns, a wide selection to choose from.

STREET FLOOR

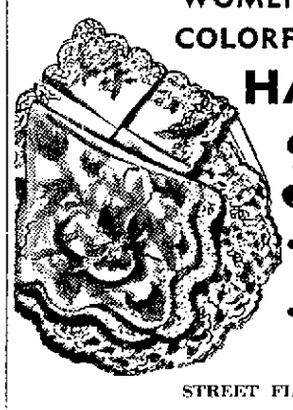

SUMMER GRAIN PLASTIC Handbags

2.98 *plus tax*

- Perk up your summer wardrobe with Penney's sharkskin grain plastic handbags.
- Choose from an array of bright, new styles, in sparkling white.

STREET FLOOR

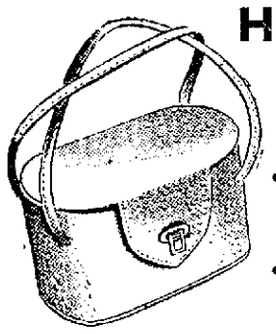

OUTLINE HEEL GAYMODE SHEERS

1.15 pr.

- New stocking glamour for you!
- 60 gauge, 15 denier Gaymodes with black or brown outline heels.
- Proportioned leg lengths for proper fit.
- New summer shades. Sizes 8½ to 11.

STREET FLOOR

SPECIAL PURCHASE! SUMMER JEWELRY

50c *plus tax*

- New summer jewelry in bracelets, earrings, necklaces and pins.
- Choose from metals, pearls, and stonesets and new summer white.

STREET FLOOR

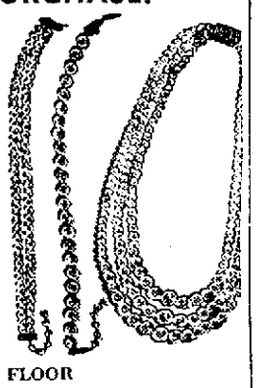

LUXURIOUS! NYLON TRICOT Half Slips

2.98

- 40 denier tricot magnificently trimmed with permanent pleats of nylon, lace or embroidery.
- White. Sizes S, M, L.

STREET FLOOR

WOMEN'S SLEEVELESS BLOUSES

1.98

- Sleeveless, smart and so price-easy you'll want several!
- Sanforized cottons, butchers rayons all extra special in tailoring.
- Whites and solid colors, sizes 32 to 38.

SECOND FLOOR

WOMEN'S EMBOSSED COTTON DUSTERS

4.98

- New summer dusters in embossed cotton and fine plisses.
- All full flowing styles with new details and trims.
- Bright new summer colors.
- Sizes 32 to 44.

SECOND FLOOR

WOMEN'S TAILORED COTTON PLISSE Pajamas

2.98

- Smart man-tailored boasting contrast piping, embroidered crest.
- Dramatic deep tones as well as pastels.
- Washes beautifully, scoffs at ironing.
- Sizes 32 or 40.

SECOND FLOOR

Clown Cookies Are Timely

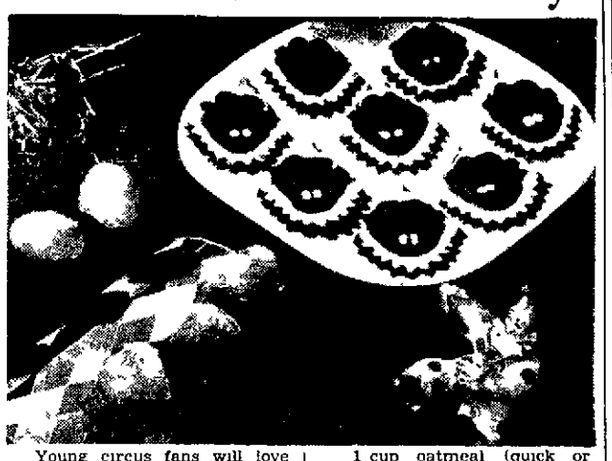

Young circus fans will love gaily decorated clown faces with their rich chocolate flavor The clown cutters may be purchased or the skillful cook can make a pattern for the faces

Clown Cookies

- 1½ cups sifted enriched flour
- ½ teaspoon salt
- ¾ cup sugar
- ¾ cup shortening soft
- 1 egg
- 2 ounces (2 squares) unsweetened chocolate melted
- ½ teaspoon peppermint flavoring
- 1 cup oatmeal (quick or old fashioned) uncooked

Sift together flour, salt and sugar into bowl Add shortening, egg, melted chocolate and peppermint flavoring Mix until smooth, about 2 minutes Blend in rolled oats

Roll out on lightly floured board to ⅛ inch thickness Cut with clown cooky cutter Place on greased cooky sheets Bake in moderate oven (350 F) 8 to 10 minutes Remove from cooky sheets and cool Decorate with confectioners sugar frosting

Engagements Announced

Miss Anora Maxine Busboom

CORTLAND—Mr and Mrs Ehme Busboom announce the engagement and approaching marriage of their daughter Anora Maxine to Robert H Schoen, son of Mr and Mrs Henry Schoen of Adams

A June wedding is planned

Miss Mary Ann Moyer

Mr and Mrs Clifford D Moyer announce the engagement of their daughter Mary Ann to Eugene Wymore son of James A Wymore

The couple will be married June 6

Mary Gordon

Wife Resents Spouse's Gifts To His Mother

Dear Mary Gordon Mother's Day is coming up and I have a problem My mother is a widow and I am her only child I owe her a great deal even money, which I can't repay

If I give Mother a gift my wife will be mad She always is even if it is only a dime store article To be sure I give my wife gifts even luxuries that I can t afford

I love my wife but I heartily hate this trait in her She is childishly, unreasonably jealous and I find it very disgusting Instead of grabbing all my love for herself she is losing a goodly chunk of it Dr Wiggam says women are poor mathematicians I say that in the mathematics of the emotions most of them are complete morons

I love my mother just as my wife expects our children to love her

Of course there are some bad mothers in-law Why not? Women like my wife eventually achieve that estate

Shall I give my mother a gift?—**Husband and (or) Son**

Answer Certainly your mother should have a Mother s Day gift from her child even though it means a battle with your wife Any wife who is unreasonably jealous of her mother in law is to be pitied Note I say 'unreasonably" Some wives have reason especially when husband is still tied to Mother s Apron strings

It is not surprising that you are losing your love for your wife she deserves to lose it —M G

Book Mark Club Members to Meet

Members of the Book Mark Club will meet at 7 30 p m Thursday with Miss Hazel Scott, 4001 Sheridan Miss Vida Beck is to review 'The Far Side of Paradise' by Arthur Mizener

Junior League Delegates Are Named

Mrs Jack Stone and Mrs George Holyoke will represent the Junior League of Lincoln at the 32nd annual conference of the Associated Junior Leagues of America in Boca Raton Fla, May 10-14

Mrs Stone and Mrs Holyoke will be among 500 delegates representing 183 leagues in the U S, Canada Mexico and Hawaii who will participate in the five-day conference of workshops group discussions and speeches by national officers The Lincolnites leave via plane on Saturday and will stay at conference headquarters in the Boca Raton Hotel and Club in Boca Raton

VFW Auxiliary Installs Officers

VFW Auxiliary 3606 officers for the coming year installed by Mrs Margaret Reber at a meeting held at the home of Iva Coots are

Vivian Danner president
Margaret Walleman senior vice president
Betty Rice junior vice president
Iva Coots treasurer
Stella Roeder chaplain
Marie Anderson conductress
Dolores Smith guard
Marie McCoy three year trustee
Jean Cottrell secretary
Ruth Wilson patriotic instructor
Josephine May June Smith Helen Berst Mollie Shaw color bearers

Plans were made for a May party at the State Hospital The next meeting will be held on May 26

Hostess Hint

When you are planning a company dinner try to have one course or one dish a little out of the ordinary

FREE TILE SCHOOL

You Are Cordially Invited To Attend

Our Floor & Wall Tile Installation Class

Place: FLOORCRAFTER'S 118 So. 9th

Date: Friday, May 7th

Time: 7 P M.

Bring your room measurements and individual problems

WALLPAPER

2 for 1 SALE

Special Groupings

BUY 1 ROLL... GET 2!!!

Thurs., Fri., Sat. Only

Leupold's...

DO-IT-YOURSELF STORE

350 N. 48th EASY PARKING OPEN EVENINGS 6-2898

GOLD'S of Nebraska

Lincoln's Busy Department Store

Shop Friday 9:30 to 5:30

New Colorful designed....

HAWAIIAN FASHIONS

by KAMEHAMEHA

in... Sportswear.... and Sun Dresses

You are invited to meet "Miss Hawaii of 1952"

Miss Beverly Rivera will be here all day Friday and Saturday She will introduce and informally model the 'Kamehameha" swim suits and casual fashions in the Dress and Sportswear departments on the second floor along with three other lovely models

GOLD'S Second Floor

Kamehameha designed fashions in colorful splashed cottons ... captured for you direct from Hawaii's tropical islands. New and unusual casual fashion to wear everywhere, on your summer vacation or in your own backyard. From the land that really understands this subject of funning and sunning

Poi Suits

Tie top and tapered pants in Tahiti, rare textile print designed from the pahaya tree its maple shaped leaves and curious trunk print Brilliant blue, vivid red, or cypress green on white 10 16 **7.95**

GOLD S Sportswear . . . Second Floor

"Tahiti" Dress

Pocket dress with huge pocket and swirl skirt in traditional tapa prints (Tapa cloth was made from the bark of trees) Assorted vivid colors in tropic, Kona, tapa, tahiti, spear. 12 20 **8.95**

GOLD S Dresses . . . Second Floor

2-pc. Play Suit

This two piece play suit has a boned bra and completely lined shorts In Tropic Waters Tahiti and Spear Sizes 10 to 18 **6.95**

GOLD S Sportswear Second Floor

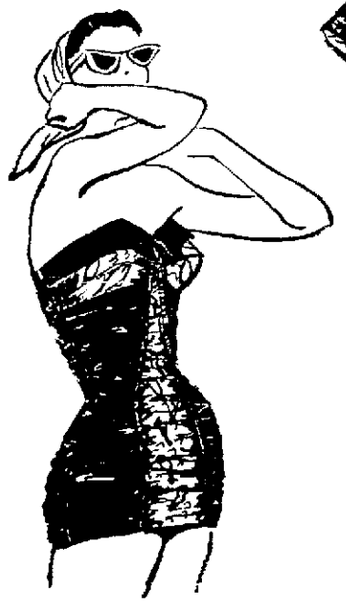

"Sea Fern"....

Halter sun dress in a lovely fern leaf pattern Fitted and stayed bodice and a voluminous skirt Also in undersea, manu and ricebird Sizes 10 to 18 **12.95**

GOLD S Dresses . . . Second Floor

"Undersea" Swim Suits

One piece elasticized swim suit With a graceful panel of sea fern and opihio (fish) These special imports require 15 hand screens to achieve the brilliance and clarity of design Small, medium, large Also in Ricebird **9.95**

GOLD S Sportswear . . Second Floor

"Tropic Waters"

Elastic silhouette sun dress with Empire waistline and halter neckline Comes in four tapas tropic Kona tapa, tahiti and spear Sizes 10 to 18 **9.95**

GOLD S Dresses . . . Second Floor

WE GIVE S&H GREEN STAMPS

NOW 2 NEW RINSOS!

Rinso White or Rinso Blue

Soap or Detergent? It's up to you!

THIS is the song of Rinso White,
The soap we've made for your delight.
It washes whiter and brighter than new
And saves you barrels of money too.
It's extra rich and it's extra kind
And it leaves old Rinso far behind!

THIS is the song of Rinso Blue,
Complete detergent—completely new.
It blues your wash as it gets it clean
And it's wonderful in your washing machine.
It's swell for dishes and glasses too
This highly remarkable Rinso Blue.

From the RINSO SONG—to the tune of "*Boys and Girls Come Out to Play.*"

Whether it rhymes or not, every word in these two songs is guaranteed by Lever Brothers Company to be true. And don't forget, when it's got to be really white, use Rinso with Solium—either Rinso, Soap or Detergent.

...And here's a special bargain offer on both new Rinsos. Choose your favorite!

½ PRICE SALE

EXTRA BONUS! 10¢
COUPON IN THIS DOUBLE PACK

Get 1 large box of Rinso White at 1/2 price when you buy a large box of Rinso White at the regular price.

Get 1 large box of Rinso Blue at 1/2 price when you buy a large box of Rinso Blue at the regular price.

Man, You Made the Race too Long

NEW RECORD—Ken Nelson set a new record in the 120 yard dash in the Class A and D District Track Meet at Nebraska Wesleyan Thursday morning, but he must have wondered at the futility of it all. Track officials accidentally ran the 100 yard dash off at 120 yards, and the mistake was not discovered until the race was over. Nelson ran the 120 in 11.5. It will not be entered in the books. (Journal Photo.)

Qualifying Starts

★ ★ ★ ★ ★ ★

Randolph Gains Vault Tie

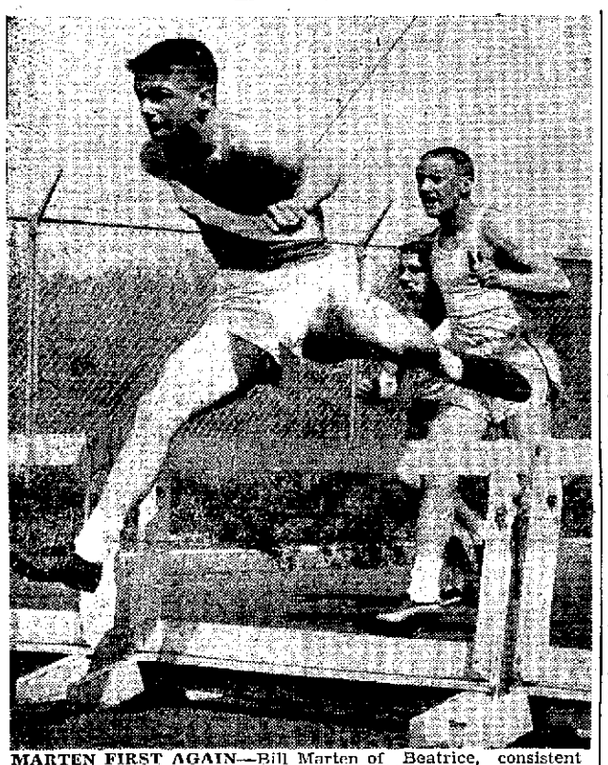

MARTEN FIRST AGAIN—Bill Marten of Beatrice, consistent winner in the low hurdles in Southeast Nebraska, came home first again at Wesleyan Thursday morning. He is followed by Dick Beachell of Northeast while Dick Jacobs of Lincoln High pokes his head out between them. Winning time was 20.4. (Journal Photo.)

By JIM RAGLIN
Journal Sports Writer

Ideal weather conditions greeted contestants at Nebraska Wesleyan University Thursday as district qualifying for the State High School Track and Field championships got under way.

District meets will be held Thursday, Friday and Saturday. The state will be held at the University of Nebraska's Memorial Stadium next Friday and Saturday, May 14 and 15.

* * *

HIGHLIGHT of the morning's activity at Wesleyan was a pole vault duel between Lincoln High's Berne Randolph and Falls City's Gary Adams.

They ended up in a tie for first at 12 feet, 1 inch. Randolph holds the best mark in the state this spring at 12-5¾.

The Class D high jump wound up in a 5-way tie but as only two men can qualify for the state meet, the two boys clearing the winning height of 5 feet 5 inches first get the trip to Lincoln. They are Ross Francis of Gretna and Max Rutford of Hickman.

The first four in each event in Class A qualify for the state.

The first heat of the Class A 100-yard dash at Wesleyan was accidentally run over 120 yards. Ken Nelson of Northeast won at the long distance in :11.5 but qualifies for the district finals.

Other district meets Thursday were at Bayard, Kearney, Bassett, McCook, North Platte and Wayne.

Wesleyan results:

CLASS A

Finals

(Four men qualify for state)

Shotput—Won by Dick Wood, Lincoln; 2—Bill Cook, Beatrice; 3—Bob Lewis, Falls City; tie for 4-5 between Jerry Sand, Beatrice, and Gunars Talars, Lincoln. Distance 46-1¼.

440-yard dash—Won by Dick Svoboda, Beatrice; tie for 2-3-4 among Nels Kjeldsen, Falls City, Gary Tudor, Falls City, and Dick Bond, Lincoln. Time :53.3.

Pole Vault—Tie for first between Bernie Randolph, Lincoln, and Gary Adams, Falls City; tie for 3-4 between Lex Groff, Falls City, and Dean Jenkins, Northeast. Height 12-1.

CLASS D

Finals

(Two men qualify for state)

Broad jump — Won by Loren Stuhr, Waco; 2—Dick Clark, Alvo. Distance 18-4¾.

Discus — Won by Jim Beacom, Omaha Deaf; 2—Loren Stuhr, Waco. Distance 124-10.

440-yard dash—Won by Charles Bertie, Omaha Deaf; 2—Larry Gill, Alexandria. Time :55.2.

High Jump—Tie for first among five boys at 5-5. Ross Francis, Gretna, and Max Rutfors, Hickman, qualify for state meet.

Lemon Carves Out Fourth Win of '54

Bob Porterfield Cools Chisox With His First Shutout Victory

By the Associated Press

Bob Lemon, who has won at least 20 games in five of the last six years, already has four wins this season. His fourth was a 7-2 victory over the Philadelphia Athletics Wednesday night.

It was his fifth start, his fourth complete game.

With a 4-0 after three innings, the 33-year-old Cleveland righthander never was in serious trouble. He walked five and the A's reached him for nine hits, including a home run by Vic Power.

* * *

DAVE PHILLEY'S three-run homer in the sixth clinched matters for the Indians.

Washington's Bob Porterfield, the American League's biggest winner last season, shaded Bob Keegan of the Chicago White Sox 1-0 for his first shutout. Baltimore's Bob Turley lost a two-hitter for the second time this year, 4-2 for the second time this year, 4-2 to the New York Yankees.

Detroit's game at Boston was rained out.

In the National League, Philadelphia made it two in a row over St. Louis 10-3; Milwaukee beat Pittsburgh 4-1; Brooklyn whipped Chicago 7-0; and Sal Maglie of the New York Giants was beaten for the first time after winning four, 7-1 by Cincinnati.

The pitching duel at Washington was broken up in the eighth inning when Keegan, who had won three in a row, walked Roy Sievers with the bases loaded.

Porterfield scattered four hits. Keegan gave up five.

Turley's wildness proved his downfall at Yankee Stadium. He walked the bases full in the fifth, watched one run come home on a sacrifice bunt by Eddie Lopat and then after another walk served up a pitch that Joe Collins hit for a three-run triple.

* * *

THE HIT was the Yanks' first of the game. The victory was Lopat's fourth straight.

Robin Roberts came back 24 hours after being knocked out by the Cardinals and checked the Redbirds on seven hits. His mates solved five St. Louis pitchers for 13 safeties, including four singles by Earl Torgeson.

Their old teammates, Russ Meyer shut out the Cubs on seven hits for his 11th straight over the Chicagoans.

Eddie Mathews hit his first home run in 10 days and drove in another with a sacrifice fly in the first inning. Pittsburgh bunched three of its six hits for its only run off rookie Gene Conley in the fifth inning.

The victory was the first in the majors for the 6-foot-8 righthander.

GI Race Results

First race—Purse $400. Nebraska Bred Claiming, 3-year-olds and up, 5½ furlongs. Time—1:11 4/5.

Snow Cloud (Santage)	$9.60	2.80	2.60
Mr. Blue (Gaffglione)		2.60	2.60
Easter Pole (Gray)			5.80

Second race—Purse $400. Claiming. 3-year-olds and up, 5½ furlongs. Time—1:10 4/5.

Post Delivery (Hom'ster)	$9.20	4.40	4.00
Frozen Dainty (G'fgl'ne)		4.20	3.80
Storm Chance (Lilburn)			7.40

Daily Double paid $13.20.

Third race—Purse $400. Claiming. 3-year-olds and up, 5½ furlongs. Time—1:10 1/5.

Samuel (Guinup)	$4.00	3.20	2.60
Be Quaint Bell (Gray)		6.00	3.40
Bob Byrne (Rettele)			3.80

Fourth race—Purse $400. Allowance. 3 and 4-year-olds. 6 furlongs. Time—1:18.

Last Leap (Guinup)	$6.80	4.00	3.20
Havana Bill (Gray)		8.20	5.60
Mae Sweet (F. Bird)			3.80

Fifth race—Purse $400. Claiming. 3-year-olds and up, 6½ furlongs. Time—1:23 3/5.

Mr. Hodge (Lambert)	$12.00	5.60	4.40
Mr. A. J. (Rettele)		8.40	5.80
Dream-Lite (Gray)			5.20

Sixth race—Purse $400. Claiming. 3-year-olds and up, 6½ furlongs. Time—1:22 1/5.

Chief Coventry (Guinup)	$3.40	5.40	4.00
Dutch Doyt (Rettele)		4.00	3.80
Bureeo Dream (Gaffglione)			7.80

Seventh race—Purse $600. Allowance. 3-year-olds and up. 5½ furlongs. Time 1:08 3/5.

Mac Galut (Miller)	$12.00	5.00	4.80
Owl Martin (Lilburn)		6.20	4.00
Miss Campbell (Gaffglione)			3.40

Eighth race—Purse $400. Claiming. 4-year-olds and up. one mile. Time—1:45.

Lucky Good (Gray)	$11.60	5.60	4.60
Ruhan's Streak (Guinup)		5.80	5.00
Lucky Kay (Gaffglione)			4.40

Old 'Jawn' Pesek Shows Rassle Artistry

By WILLIAM A. DRAKE

OMAHA (AP) — Unconquerable John Pesek, who at the three score mark has made another comeback, has promised he'll be around next season to show young upstart rasslers the wizardy that made him a legend.

"Old Jawn" admits to 57 and some records list his age 61. Thirty-five years ago he was one of the rassling sensations of the midwest and the nation.

* * *

PESEK, who beat the best in his day, has made innumerable comebacks. His latest this winter resulted in a string of exhibition victories. Monday night at Holdrege he won in straight falls over big Frank Marconi, Salem, O.

It was a semifinal match for the feature between U. S. Champion Verne Gagne, former Minnesota football star, one of the currently popular terrors of the mat and Joe Dusek, Omaha.

But Gagne conceded here that "I watched the whole match and that Pesek—I don't know how he can do it."

"Most people his age couldn't even climb in the ring," Gagne said.

Gagne, who tends toward a more "scientific" style when he can get away with it in today's grunt, groan and hayhem type competition, said he hopes someday to work out with "the Tigerman" from Ravenna.

Gagne, who has beaten Argentina Rocca before 15,000 in Madison Square Garden, and drawn with Lou Thesz in Chicago before 19,500, said "I sure wish I could get a chance just to work out with Pesek."

"I'd ask him to show me some of that stuff," he said.

Pesek lives on a farm near Ravenna and keeps in perfect trim. He trains and shows greyround dogs and has won national honors. But his real love is rassling and he can't stay from the mat.

* * *

"FOR 20 YEARS I never lost a match," Pesek recalled. "And I never did lose many. It's hard to quit and I'm always in good shape. I'd like to get a crack at the big boys today. Maybe I will."

Pesek's son, Jack, former University of Nebraska football player, is a professional rassler. He left this week for an Australian tour. Two decades ago, his father won 44 matches in a row in Australia.

Pesek flourished in an era when Nebraska was a hotbed of rassling, and matches between Joe Stecher and Pesek have become ring classics. Pesek recalls winning from Jim Londos, Lou Thesz . . . "and all the guys that were champions."

Long after his prime, in 1937, the National Wrestling Association declared Pesek a national champion in a playoff-rating arrangement. But then as now, rassling titles were in some disputé and confusion.

Pesek's favorite holds were the toe hold and a strongman "bone breaker" which on occasion lived up to its name. He has been hailed by many as having the greatest knowledge of leverage in the ring.

Pesek, who still weighs in at 205 pounds, said he doesn't know if he'll rassle any more this season. But "I'll be around and available anytime. I'm always ready."

Baseball Standings

WESTERN LEAGUE

	W	L	Pct.	GB
LINCOLN	11	5	.688	
Denver	10	5	.667	½
Pueblo	9	7	.563	2
Sioux City	9	7	.563	2
Colorado Springs	7	8	.467	3½
Omaha	6	9	.400	4½
Des Moines	5	8	.385	4½
Wichita	3	11	.214	7

NATIONAL LEAGUE

	W	L	Pct.	GB
Philadelphia	11	6	.647	
Brooklyn	10	7	.588	1
Cincinnati	11	8	.579	1
St. Louis	10	9	.526	2
New York	9	10	.474	3
Milwaukee	7	9	.438	3½
Chicago	6	8	.429	3½
Pittsburgh	7	14	.333	6

AMERICAN LEAGUE

	W	L	Pct.	GB
Chicago	13	7	.650	...
Detroit	9	5	.643	1
Cleveland	10	7	.588	1½
Philadelphia	9	8	.529	2½
New York	8	9	.471	3½
Washington	7	10	.412	4½
Baltimore	4	10	.333	5½
Boston	4	9	.308	5½

Wednesday Results

WESTERN LEAGUE
LINCOLN 10, Colorado Springs 4.
Denver 4, Wichita 3.
Pueblo 13, Omaha 4.
Sioux City 9, Des Moines 1.

AMERICAN LEAGUE
New York 4, Baltimore 2.
Detroit at Boston, ppd., rain.
Washington 1, Chicago 0.
Cleveland 7, Philadelphia 2.

NATIONAL LEAGUE
Brooklyn 7, Chicago 0.
Cincinnati 7, New York 1.
Philadelphia 10, St. Louis 3.
Milwaukee 4, Pittsburgh 1.

AMERICAN ASSOCIATION
Toledo 7, Kansas City 3.
Louisville 4, Indianapolis 1.
Columbus 3, St. Paul 2.
Minneapolis 13, Charleston 2.

INTERNATIONAL LEAGUE
Rochester 12, Montreal 1.
Syracuse 4, Havana 0.
Buffalo 18, Richmond 6.
Only games scheduled.

Thursday Games

WESTERN LEAGUE
Lincoln at Colorado Springs.
Omaha at Pueblo.
Denver at Wichita.
Des Moines at Sioux City.

AMERICAN LEAGUE
New York at Boston (night).
Philadelphia at Washington.
Chicago at Cleveland.
Detroit at St. Louis.

NATIONAL LEAGUE
Cincinnati at Brooklyn.
Chicago at Philadelphia.
St. Louis at New York.
Milwaukee at Pittsburgh.

AMERICAN ASSOCIATION
Toledo at Kansas City.
Louisville at Indianapolis.
Minneapolis at Columbus.
Charleston at St. Paul.

INTERNATIONAL LEAGUE
Montreal at Rochester.
Havana at Syracuse.
Richmond at Buffalo.

Friday Games

WESTERN LEAGUE
Denver at Wichita.
Des Moines at Sioux City.
Travel date for LINCOLN, Pueblo, Omaha and Colorado Springs.

AMERICAN LEAGUE
Philadelphia at New York.
Washington at Boston (night).
Only games scheduled.

NATIONAL LEAGUE
Brooklyn at Philadelphia (night).
New York at Pittsburgh (night).
St. Louis at Cincinnati (night).
Chicago at Milwaukee (night).

Bulldogs Host CCCC Track

SEWARD—Concordia Teachers College will serve as host to the fourth annual Central Church College Conference track meet here Saturday, May 8. The meet will be held on Concordia's new track and field and will begin at 1 p.m.

The Concordia Bulldogs are three-time champions of the conference carnival. Dana College, led by Marion Hudson and Neil Moore, will be favorites in attempting to dethrone the Bulldogs as conference champs. Hudson has gained national recognition with his javelin tosses at the Kansas Relays and at the Drake Relays. He has cleared 6-4½ in the high jump this season. Hudson holds the conference high jump mark at 6-2⅛, the broad jump at 23-½ and the javelin mark at 192-3. Moore placed fourth in the Decathlon event at the Kansas Relays. Moore's favorite events are the hurdles.

Tarkio and York Colleges are the other conference members. Neither team figures too greatly in the bid for championship honors although Tarkio could be listed as the darkhorse in the meet.

Crowing Count Ready to Start

Conservation officers of the State Game Commission are getting ready to take the annual pheasant crowing inventory.

It's a sort of census, made by counting the number of rooster crows heard during a given period.

A pheasant rooster will generally crow about once two minutes and has his own private territory for a crowing and breeding ground.

This habit pattern enables biologists to make a fairly accurate estimate of the trend of the breeding population as compared with previous years.

Other indexes also are used by the game commission.

Northern Loop All Tied Up

By United Press

First place in the Northern League Thursday was as crowded as a department store on bargain day. All eight teams were tied for the top spot.

The gigantic tie found each team with one win and one loss in the embryo season which has seen only eight of 28 games played because of snow, rain or cold.

St. Bonaventure Wins

SCHUYLER—Schuyler High School was defeated in first round district play here by St. Bonaventure's of Columbus in an 8-4 baseball game. St. Bonaventure's will meet St. Mary's of Grand Island in the finals Tuesday.

St. Bonaventure's	300 003 2—8	7 3
Schuyler	000 400 0—4	3 3

Nosal and Stavasi Barcal, Gerrard, Lauren and Headican.

JOHN PESEK—Admits to 57.

NWU Hitting At Lusty .331 Average

A lively .331 team batting average based on 52 hits in 157 chances, has been the big cog in Nebraska Wesleyan's Midwest Baseball Conference success thus far this season.

In disposing of their first four league foes, Coach Irv Peterson's Plainsmen have scored 50 runs and given up 22 to their opponents.

The power-laden Wesleyan batting crew has rapped a total of 22 extra base blows in their first four outings including ten doubles, five triples and seven home runs.

The combined efforts of the 16 Plainsmen who have seen action has resulted in a total of 113 bases off opposing hurlers.

Eight Plainsmen are hitting over the .300 mark with Irish Foster McGuire boasting a lusty .526 average for top honors. Mel Sheary is hitting at .500, Jerry Kroeger, .438, Jerry Rainforth, .400, and Ron Bachman and Marvin Deal, .333.

Don Keller and Larry Luhrs each has had a single official time at the plate and each has responded with one hit for a perfect .1000 average.

The batting averages:

	ab	h	rbi	hr	pct.
Don Keller	1	1	0	0	1000
Larry Luhrs	1	1	0	0	1000
Foster McGuire	19	10	12	3	.526
Mel Sheary	10	5	3	0	.500
Jerry Kroeger	16	7	3	1	.438
Jerry Rainforth	20	8	6	1	.400
Ron Bachman	15	5	5	0	.333
Marvin Deal	3	1	0	0	.333
Ted Russ	19	4	4	0	.211
Ron Keefer	20	5	7	0	.200
Ron Olson	16	3	3	2	.188
Warren Foster	10	2	1	0	.200
Rollie Wiegers	3	0	0	0	.000
Lyle Buell	2	0	0	0	.000
Wayne Westphal	1	0	0	0	.000
Frank Hladik	1	0	0	0	.000
Totals	157	52	44	7	.331

WALLY DeBROWN

How're you sleeping these nights? According to a medical man, a lot of folks are missing their natural quota of shuteye for a very strange reason. The theory is that ever since we were kids we've been having the fear dinned into us that we're not getting enough sleep...so we lie awake nights worrying about it.

All you have to do is lie in the dark with wheels chugging around in your head while you think, "I've just got to get to sleep, or I won't be worth a burned out light bulb in the morning. I need rest". So you lie wide-eyed as the clock ticks or the floorboards squeak, and morning finds you fighting for "just five minutes more". If you quit worrying about getting to sleep, you'll do it naturally. Anyway, that's what the man says.

Most of us are so concerned with other people's faults that we were amused by the remark, "The best time to study human nature is when you're alone." Right now is always the best time to have our brake specialists check your car's brakes. You'll be using the car a lot with the warm weather coming, so be sure you drive safely . . . and stop safely. For a thorough brake check see DeBROWN AUTO SALES CO., 1717 "O" St. Phone 2-6863. Adv.

Valparaiso, Sterling Reach Semifinals

ADAMS — Valparaiso and Sterling advanced to the semifinals of the Class C District Baseball Tourney here Wednesday with wins over Louisville and Ceresco.

Valparaiso edged Louisville by a 4-3 count. Sterling walloped Ceresco, 15-3. In the semi-finals Sterlings will test Geneva and Adams meets Valparaiso.

Tailor Made
SEAT COVERS
$29.50 up
All Makes and Models
Satisfaction Guaranteed
FRED S. SIDLES MOTORS INC.
17th & O St. 2-7027

Sky Sox Sunk

Red's Bat Barrage Shows Chiefs Way

COLORADO SPRINGS, Colo. (AP) — Lincoln's Chiefs erupted for six runs in the seventh inning to break open a close ball game and went on to silence the Colorado Springs Sky Sox here Wednesday night, 10-4.

McQuillen

It was Lincoln's second win in a row over the slumping Sox who have lost three in succession.

Righthander Charlie Griffith went the distance for Lincoln, effectively scattering 11 hits for his third win of the year.

Glen McQuillen made Griffith's chore easier by poking two home runs into right field. McQuillen drove in four runs for the night's work. He also contributed a two-run single in the big Lincoln Seventh inning. Third Baseman Gordon Bragg, who also collected three hits, walloped a two-run double, his first two for the night, in the same inning.

The Sox jumped into a 2-0 lead in the first inning but Lincoln fought back for one in the third and one in the sixth to knot the count.

Vance Carlson (0-0) will go for the Chiefs, while Roger Howard (0-0) will hurl for the Sky Sox.

Lincoln	ab	h	o	a	C. Springs	ab	h	o	a
Palazzini ss	4	3	2	3	Fahring'r cf	5	1	1	0
Hancock 2b	5	2	5	1	Noga ss	3	0	3	3
Jones 1b	5	2	5	1	Boyce 2b	4	1	2	2
And's'n cf-lf	2	0	2	0	Rhyne lf	4	1	4	0
Neill lf	2	0	2	0	Crosby 1b	4	3	9	2
Bush	0	0	0	0	Ley 3b	5	0	0	1
Neal 3b	1	0	0	0	Lindley rf	5	2	2	0
McQuillen rf	5	3	0	0	Livingst'n c	4	1	3	0
Bragg 3b-cf	5	3	2	0	Walsh c	0	0	2	0
Calo c	4	1	9	1	Yowell p	3	1	1	2
Griffith p	5	0	0	2	Bradey p	0	0	0	0
					Jacinto	1	1	0	0
					Ibanez p	0	0	0	0
Totals	39	14	27	8	Totals	38	11	27	10

Lincoln	001 001 602—10
Colorado Springs	200 000 200— 4

R—Palazzini 2, McQuillen 3, Bragg 2, Hancock, Anderson, Bush, Boyce 2, Noga, Rhyne. E—Noga, Fahringer, Palazzini. RBI—McQuillen 4, Bragg 2, Anderson, Hancock, Calo, Lindley 2, Crosby, Ley, 2B—Bragg 2, Palazzini, Jones. HR—McQuillen 2. SB—Boyce. S—Boyce. DP—Noga, Boyce and Crosby; Crosby, Noga and Crosby. Left—Lincoln 11, Colorado Springs 12. BB—Griffith 4, Yowell 5, Bradey 2, Ibanez 1. SO—Griffith 8, Yowell 3, Bradley 2, Ibanez. HO—Yowell 9 in 6⅔; Bradey 2 in 1⅓; Ibanez 3 in 1. RIER—Yowell 5-5, Bradey 0-0, Ibanez 2-2, Griffith 4-4. HPB—By Ibanez (Palazzini). WP—Bradey. W—Griffith (3-0). L—Yowell (2-1). U—Smith and Pelton. T—2:35. A—787.

Journal Sports
LINCOLN 1, NEB., THURSDAY, MAY 6, 1954—P.M.

Holly Mims Is Looking For Big-Name to Fight

BALTIMORE, Md. (AP)—Holly Mims, who barely beat the bell with his explosive knockout triumph, started searching Thursday for a big-name opponent while his kayo victim, George Johnson, blamed his poor showing on "bad tonsils."

"I was just too sluggish, too slow," moaned 23-year-old Johnson of Trenton, N. J., following his ninth round disaster against Mims Wednesday night. "I never could get going."

* * *

MANAGER Archie Priolli explained that Johnson is off his best form because of "bad tonsils" and said the young fighter "was supposed to have them out two weeks ago but he didn't want to call off this fight."

The 25-year-old Mims of Washington, D. C., had a simpler explanation for the sudden lightning that struck down Johnson exactly one second before the bell tolled to end the ninth round. Said Mims, "I finished him with a left hook."

The kayo ending came suddenly as the climax to a mauling session along the ropes in which Johnson, far behind on the scorecards of all three officials, was shifting his style and trying to beat Mims at in-fighting.

"I always fight along the ropes," said Mims with a laugh. Time and again during the bout, he deliberately planted his back on the rope and invited Johnson to fight it out.

Now Mims says he wants to fight "anybody in the top 10."

* * *

MANAGER BENNY Trotter was more specific—"Joey Giardello, Rocky Castellani, even champion Bobo Olson. We'll take any of 'em. Who else is left for Holly to fight?"

NWU Beaten In Minors

SEWARD — Concordia College swept the tennis and golf meets with Wesleyan winning the golf meet 11½ to ½ and taking the tennis matches, 4-2.

Dick Wenz of Concordia posted the low score of the golf meet with a two-under par 64 for the 18-hole match play to defeat Plainsmen Rich Jennings who posted a 71. Other golf results.

Marv Plamann (C) (67) defeated Blaine Relke (72), 3 0.

Bob Klefer (C) (75) defeated Rollie Wiegers (90), 3-0.

Wes Broderius (C) (76) defeated Paul Fredstrom (84), 2½ to ½.

Wesleyan split the four singles matches with Concordia but the hosts copped both doubles matches to take the tennis meet.

Results:

George Stephens (W) defeated Charles Krutz, 4-6, 7-5, 6-1.

Bill Hill (W) defeated Ethan Brauer, 4-6, 6-2, 7-5.

Vern Liermann (C) defeated Gene Bremen, 7-5, 6-1.

Paul Boerger (C) defeated Dick Belshline, 6-2, 6-3.

Boerger and Brauer (C) defeated Hill and Belshline, 6-4, 7-5.

Liermann and Krutz (C) defeated Stephens and Bremen.

Reserves Get Break

CHICAGO (AP) — The Dodger reserves enjoyed the life of Riley Wednesday.

For the first time this season, Brooklyn used only nine players in defeating the Chicago Cubs, 7-0.

ON DISPLAY NOW!

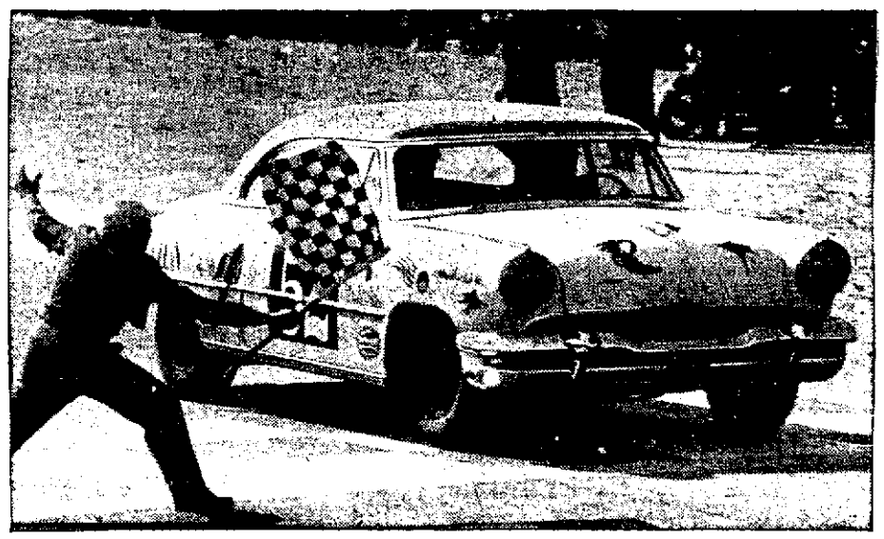

a Mexican Road Race Winning Lincoln

Here it is—just as it looked when it crossed the finish line in Lincoln's second straight 1-2-3-4 victory among stock cars in the world's toughest automotive test. (In fact, official results of the Mexican Pan-American Race showed that Lincoln set still another record by winning seven out of the first ten places in the unlimited stock car class.) Bring the family in to inspect this champion whose performance record is unmatched by any American car. See for yourself how Lincoln is designed for modern driving and powered for winning performance.

MORROW MOTORS
14 & M AUTHORIZED DEALER 2-5308

I May Be Wrong

By Walt Dobbins
Journal Sports Editor

Will Bob Cerv stick with the Yanks?

We put that question to Joe McDermott veteran Yank scout, who was here along with five other ivory hunters to see the Huskers whitewash Kansas State in a doubleheader earlier this week

"I believe Casey will hang on to Bob this time," McDermott replied 'His options have run out and Stengel needs righthanded hitting"

"But Cerv isn't hitting," we pointed out

"Well, neither is anyone else on the club" Joe quickly added I still have faith in Bob that he will come through He can certainly sock that ball if he gets hold of it He had a fine spring training and I think he'll get going soon"

Pruning Time May 13

Stengel is going to have to cut his squad in another eight days The Yanks are currently carrying 32 players The major league limit is 25 They have four men back from the service—Gerry Coleman Tom Morgan, Dr Bobby Brown and Bob Grim—which means that Stengel can carry a squad of 29 players

None of Stengel's outfielders can be optioned so it seems reasonable that Casey may retain all six of 'em—Mickey Mantle, Enos Slaughter, Irv Noren, Hank Bauer, Gene Woodling and Cerv

Where the Yanks are really loaded is at first base. Stengel unquestionably must make a choice between Eddie Robinson, Joe Collins, Frank Leja, and Bill Skowron. Leja is a bonus player and must be retained

It appears that Skowron may be the one to be farmed out with Robinson to be put on the block as trade bait

The other Yankee infielders include Gil McDougald, Phil Rizzuto, Willie Miranda Andy Carey, Brown and Coleman

The world's champions are carrying only three catchers, Yogi Berra Gus Triandos and Ken Silvera

New York probably will carry a dozen pitchers which means that Rookie Bob Grim might be shipped out in view of the fact that Bob Wiesler's options have run out Art Shallock is another possibility

Staff members include Johnny Sain, Allie Reynolds, Whitey Ford, Bob Kuzava Jim McDonald, Eddie Lopat, Bill Miller, Tom Morgan, Tom Gorman, Harry Byrd and Shallock

Dawson Was Genius

Gayle Talbot, AP writer, calls attention to the fact that this year is the 30th anniversary of Notre Dame's famous Four Horsemen—Harry Stuhldreher, Jim Crowley, Don Miller and Elmer Layden

During the seasons of 1922-24 this backfield took part in 27 victories, two losses and one tie. The two defeats were at the hands of Nebraska's Cornhuskers

"They had a good football team," Stuhldreher related to Talbot" but we finally caught up with them in our senior year Their coach, Fred Dawson seemed to have the same wonderful knack that Knute Rockne had of making a fellow play just a little bit better than he knew how'

* * *

SUNDAY'S SCHEDULED twin bill here with Andy Cohen's Denver Bears will be an afternoon-night deal Patrons attending the afternoon scrimmage will be admitted free to the arc light tussle

Meanwhile Des Moines is happy over regaining the services of Bruce Edwards who managed the Bruins last season They are also getting a pitcher, Don Elston, formerly with Charleston Both players are subject to a 24-hour recall

The addition of Edwards means that Skipper Les Peden will undoubtedly send Vern Morgan to second and install Edwards at third

'If a Man Isn't Afraid He Has No Brains'

Indianapolis Batters Iron and Flesh

By JACK MABLEY
Lincoln Journal—Chicago Daily News Service

CHICAGO—'If a giant grabbed your shoulders and shook you until you thought your eyes would pop out—that's the way you'd feel if you drove four laps on the Indianapolis track"

That is the description by Anthony Granatelli, who once collected nine fractures and lost eight teeth against a wall at Indianapolis

Granatelli is entering in this year's race for the Grancel Elgin Piston Pin Special, one of he favorites

"THERE'S NOTHING in sports that approaches the beating you take in the 500-mile race," says Granatelli

'You push the throttle and the skin flattens on your face You're pushed back against the seat Your kidneys—the pain you just have to cry

"You're scared Before you take off, I don't care who the driver is, he's petrified After you get going out there, it's OK

"If a man isn't afraid he has no brains

"In 200 laps you make 800 turns You hit 170 miles an hour. Your insides are torn up If you relax just one second—make a wrong move on any one of those 800 turns—you're done.

'When they finish that 500 they're like imbeciles They can't see can't hear Jim Rathmann laid on a bed for four hours after the race in '52 He couldn't understand a thing I said"

Andy Granatelli want to have the winning car at Indianapolis for the same reasons that Eddie Mathews wants to hit 61 home runs and Bob Craig wants to climb the highest unclimbed mountain

* * *

HE WAS so poor in 1946 that he and his crew drove their race car over the highways to Indianapolis

This year he has an investment of about $70,000, and literally countless man hours, in the tiny racer The car has been dismantled, reassembled, coddled and babied for seven weeks in its garage

Seven men have devoted their entire time to it for seven weeks, and this week they all move to Indianapolis for another four weeks of work and tryouts

"The only man I fear is Bill Vukovich, who won last year," says Granatelli **"He has a competent car, equal to ours. He has a competent crew. He is a man of iron. He drives like a savage. He deserved to win last year.**

"In 1952 Troy Ruttman deserved to win His car was enveloped in flames in the pit He didn't move a muscle Just sat there and shouted 'Put out the fire Let's get going' His head was resting on the fuel tank, and his neck was on fire."

Granatelli was asked what is needed to win the race He named luck, and stopped He has a good driver, Rathmann, and thinks he has the best car

* * *

"ELIMINATE all luck, good and bad, and we'll win But luck is so important Suppose the man in front of you spins out, or drops a tank You hit him The end

"Suppose a dog or a rabbit gets on the track At 180 a bird will go right through the windshield

"Chances of mechanical failure are negligible, although a dust particle as tiny as a pinhead in the injector could put it out

"'I think this is our year. We've taken second and fourth. That's not enough. When I was lying in a hospital with a busted skull and eight broken bones my brother came in and said, 'One way to impress them here. That's come down and win.'

"I want to win It's almost an obsession If you want to do a thing bad enough, you'll do it

"I'd even drive But not unless I had to I don't have the reflexes I had a few years ago

"There is an average of a death a year at that race All those people go to see somebody get killed They don't want it but they come to see it They ask too much"

Western Boxes

Denver	ab	h	o	a	Wichita	ab	h	o	a
Weaver 2b	4	2	3	1	Luquist 2b	4	0	4	1
McCord 1b	5	1	10	1	Dwyld 3b	4	0	2	2
Prescott lf	5	0	2	0	Latlow 1b	4	1	8	1
Ippolito rf	3	0	3	0	Layton cf	3	2	7	0
D Litti 3b	3	0	0	1	Hallow rf	4	1	1	0
Rice cf	4	0	4	1	Sp field lf	3	1	3	1
Figard ss	4	1	2	7	Honacki ss	4	1	1	3
Brookey c	4	1	6	0	Robertson c	4	1	4	2
Garber p	1	1	0	1	Smith	2	0	0	2
					Mlynarek	1	0	0	0
					Stowski p	0	0	0	0
					Nazar p	0	0	0	0
Totals	32	6	30	12	Totals	33	7	30	14

Denver 000 010 200 1—4
Wichita 000 010 002 3—3

R—Brookey Springfield Figard Latlow, Layton, Garber E—Honacki RBI—Weaver Springfield 2 Figard, Weaver, Layton, McCord 2B—Honacki Latlow Layton Robertson 3B—Springfield S—Garber Weaver Mdgr SF—Springfield DP—McCord Figard and McCord Rice, Weaver and Figard Garber Figard and McCord Left—Denver 6 Wichita 5 HO—Smith 5 in 8 Stempkowski 0 in ⅓, Garber 7 in 10 Nazar 1 in ⅔ BBK—Smith 3 and 2 Garber 3 and 2 Stempkowski 1 and 2 Hit by pitcher—(Smith) Benedetti W—Garber 1 0 L—Stempkowski 0 1 U—Kozy and O Poole

D Moines	ab	h	o	a	Sioux City	ab	h	o	a
Drake rf	4	0	2	0	Hafecker lf	4	1	0	0
Fernandez 2b	4	0	1	1	Myers ss	3	0	2	2
Speake 1b	2	1	7	1	Melton rf	4	2	0	0
McDaniel cf	4	1	3	0	White 1b	5	1	11	1
Thurlby lf	4	2	0	0	Pavlick cf	4	1	5	0
Peden c	4	0	0	0	Weymann 3b	4	1	0	2
Morgan 3b	4	0	1	2	Ehlman c	4	1	4	2
Wincenciak ss	2	1	1	1	Garcia 2b	4	2	1	7
Hartig p	1	0	1	1	Wilbur p	3	1	1	2
Fodge p	0	0	0	0					
Berry	1	0	0	0					
Bauer p	0	0	0	0					
Totals	30	5	24	6	Totals	35	10	27	16

Des Moines 000 100 000—1
Sioux City 000 132 30x—9

R—Speake, Hafenecker, Myers 2, Pavlick, Weymann 2, Garcia, Wilbur 2 E—Morgan, Myers, Wilbur RBI—Speake, Myers, Melton 3, White, Weymann, Ehlman 2 Wilbur 2B—Hafenecker Wilbur 3B—Wincenciak HR—Speake DP—Garcia and White Myers Garcia, Weymann and Ehlman, Garcia, Myers and White Left—Des Moines 6 Sioux City 12 BB—Off Hartig 7, Bauer 3, Wilbur 3 SO—By Hartig 7, Bauer 3 H—Off Hartig, 6 in 5 1/3 Fodge, 1 in 2/3, Bauer 3 in 2 R and ER—Hartig 6 4, Fodge 0 0 Bauer 3 3 Wilbur 11 WP—Hartig HBP—By Wilbur (Wincenciak) PB—Peden W—Wilbur (4 0) L—Hartig (0 3) U—Sanders and Harding 1—2 11. A—446

Omaha	ab	h	o	a	Pueblo	ab	h	o	a
Elser 2b	5	0	6	8	Wills 3b	5	3	0	1
Hopkins cf	3	0	1	0	Schroeder ss	5	1	3	7
Kump	1	0	0	0	Storck cf	5	1	3	0
Anderson	1	1	0	0	Lynk 1b	5	4	13	1
Klingf	4	1	1	0	Jeffers lf	4	2	0	0
Wallace 1b	4	1	11	0	Alvarez cf	3	0	0	0
Mayers	3	0	1	7	Potts c	4	1	4	0
Decker	1	2	1	0	C Anderson 2b	4	1	3	5
Desousa 3b	1	2	0	1	Hancock p	4	0	1	1
Milhran 3b	0	0	0	1					
Wolfe	0	0	0	0					
Blaylock p	0	0	0	0					
Duggar	1	0	0	0					
Heimm	1	1	1	1					
Meisterlf	1	0	0	0					
Totals	31	9	11	10	Totals	39	16	27	15

Omaha 000 011 020— 4
Pueblo 5 1 010 10x—13

R—King Wallace 2 Desousa Wills, Schroeder Storck Lynk 4 Jeffers 3 Alvarez Potts 2 E—Viotto 2 Mayer Schroeder Alvarez RBI—Drake 2 Viotto Wills 2 Schroeder Lynk Jeffers 2 Potts 6 2B—Desousa Potts 2 Lynk 2 3B—King SB—Wills Jeffers Potts DP—Mayer Elser Wallace Hancock Schroeder Lynk, Schroeder Lynk Schroeder Anderson, Lynk Left—Omaha 10 Pueblo 12 BB—Kump 1 Heim 1 Blaylock 4 Duggar 3, Hancock 7 SO—Kump 1 Heim 1 Hancock 4 HO—Wolf 1 in ⅔ Blaylock 0 in ⅓ Heim 7 in 1 Kump 3 in 3 Duggar 2 in ⅓ (faced 5 in 2nd) R and ER—Wolf 4 and 4 Blaylock 1 and 1 Kump 1 and 1 Hancock 4 and 1 Duggar 3 and Heim 2 and 2 WP—Heim 2 W—Hancock (2 1) L—Wolf (0 1) U—Burkhart Mann T—2 41 A—298

Army Fights Charges

WSHINGTON (AP)—The Army claimed Thursday it has evidence to dispel most of a House subcommittee's suspicions that it "coddled" 10 big-name GI athletes

Brig Gen Herbert B Powell, official Army spokesman at the subcommitte's hearings, told a reporter he thinks the facts will refute most contentions that the ball players and boxers got favored treatment from camp commanders anxious to hang up good sports records

* * *

POWELL, who Wednesday promised 'appropriate action" against commanders found guilty of favoritism to sports figures, said he had seen nothing so far to warrant action against commanders involved in the 10 cases selected for review by the subcommittee

"There may have been some minor mistakes made' Powell conceded 'Also our investigation of the 10 cases is still under way But so far I haven't seen evidence to warrant action against the commanders"

Powell was recalled by the subcommittee for a belated start on the "case histories" at an open meeting of the subcommittee set for today. His testimony was interrupted before the first name was mentioned Wednesday when the subcommittee went into closed session.

Over-riding protests of Chairman William E Hess (R-Ohio), the group voted not to "disclose" officially names and records of the 10 athletes — despite the fact they already had been published on an unofficial basis — without considering the matter in executive session

HE HAD SOMETHING TO SAY—At least that appears to be the situation as officers of the newly elected Cornhusker N' club listen attentively to their new president, Jim Cederdahl Seated, (from left), are Bert Linn secretary Bob Wagner, vice president and Danny Fogel, publicity chairman Standing, (from left), are Coach J G Geier, sponsor, Dick Hill, student week chairman Bob Oberlin and Max Kitzelman athletic board representatives, Don Glantz and Ken Reimers, sergeants-at-arms In addition to the election of officers the organization initiated new members into the club (Journal Photo)

Jeffcoat's Chances Said Good

By JOHN P. CARMICHAEL
Lincoln Journal—Chicago Daily News Service

CHICAGO — What kind of a pitcher is Hal Jeffcoat, the ex-Cub outfielder, going to be? Emil (Dutch) Leonard, under whose wing Hal is currently attempting to take a new lease on his baseball life put it this way

'If you were a baseball scout and saw Jeffcoat pitching for, say, a college team, you'd waste no time signing him to a bonus contract'

Although Hal is 30 years of age, or five years older than was Bucky Walters when he switched from infielding to pitching for the Phils in 1935 Dutch says that the freedom with which Jeffcoat throws is in his favor

* * *

"HE HAS a natural motion," explained Leonard, 'that will even make him throw faster than he does now once his arm-muscles stretch with the rhythm of increased use It isn't what you throw that can give a pitcher arm trouble as much as how you throw it . . ."

Leonard wasn't too surprised when Ewell Blackwell, the former Cincy right-hander, finally had to quit with a bad arm, in fact Dutch was surprised he stayed in the big leagues seven years

"He always threw the ball like he was pulling it out of a socket," said the Cub coach "There had to be a steady strain there.

"People still ask me if it wasn't hard on my arm to throw a knuckle-ball It was so easy. All you did was flip it away like you flip a cigarette Throwing a curve is a much greater strain, because you actually pull your arm in from the elbow to snap off the ball

As an outfielder, Jeffcoat wore No 4 on his jersey, now he wears No 19 because it's his lucky number . . "My wife was born on the ninth of September (ninth month) in 1919," he said

Then he gagged 'Of course if congress ever finds out she is a Finn, born over there in that Red orbit, I'll probably be up for investigation myself . . ."

JEFFCOAT himself looks for greater speed when he finally can forget about "finding" the plate "I don't believe I've thrown as hard as I can yet," he said, "because I don't want to get too careless But one of these days I'm going to try and really cut loose"

Sammy Snead Favored In Home Course Meet

WHITE SULPHUR SPRINGS, W Va (AP)—Sammy Snead began his campaign Thursday for a fourth straight Greenbrier Open golf championship on his home grounds the beautiful but tricky old white course nestled among the hills at this swank resort

The sun was bright but the weather was crisp as the field of approximately 30 travelers from the professional golf circuit teed off in the opening 18-hole round of the 72-hole, four-day event. The temperature dropped into the 30s during the night

* * *

THIS IS what the pros call a "dream tournament"

The $10,000 prize melon is sliced in such a way that nobody goes hungry Even the last man in line will take home a chunk of about $200

The top prize is $2 000—with some added cash for the low single round and for winning the pro-amateur division

The pro-am will be played over the final two days, with a sparkling array of names from the business, entertainment, government, society and sports worlds among about 100 amateur entrants.

Snead, home pro who knows almost every blade of grass on the prawling 6,368-yard course, is a strong favorite to retain his title It took him three years after the tourney was inaugurated in 1948 to break the ice, but nobody has been able to stop him since 1951

* * *

THE SLAMMER'S old nemesis Ben Hogan, who played a record-tying 21-under par 259 to win the 1950 title over Snead by 10 strokes, couldn't make it this year He was third in 1953 behind Snead and Jackie Burke Jr

Burke is back for another crack, along with last weekend's San Francisco Open winner Shelley Mayfield, Jimmy Demaret, Clayton Haefner Fink Ghezzi, George Fazio, Claude Harmon Johnny Revolta Pete Thompson, Mike Turnesa, Johnny Bulla, and Toney Penna, among others

Bing Crosby and Bob Hope will try to get here in time to join the pro-amateur Saturday and Sunday.

If they make it, they will join such illustrious company in railroad magnate Robert R Young, New York Yankees owner Dan Topping, Missouri Sen Stuart Symington, former polo star Winston Guest West Virginia's Walker Cup star Bill Campbell and airplane maker Paul Shields

Opening Day LCC Golf Activities Soon

Opening day golf activities are set this weekend for the Lincoln Country Club

Men's opening day breakfast will be held Sunday if enough reservations are received by Friday night Country Club Pro Bud Williamson said Mother's Day might interfere with the program and if too few of the members register the program will be cancelled The next men's golf day is scheduled for May 23

Ladies Opening Day breakfast is set for Saturday morning Reservations are required Another coming event on the Country Club program will be an exhibition match by Lew Worsham next Wednesday.

Birmingham to Decide Upon Mixed Sports

BIRMINGHAM, Ala (AP)—Birmingham residents will vote June 1 whether to retain an ordinance which permits Negroes and white persons to play professional baseball and football together here

The recently enacted statute is opposed by a group which wants Birmingham's former rigid segregation laws restored

ADVERTISEMENT

Solved Problem Of Twins Dandruff And Itchy Scalp

CHARITON, Iowa—Mrs. Chester Caylor says: "Those who are searching for relief from the tormenting twins, dandruff and itchy scalp, will certainly be glad they tried Baker's Hair Tonic My husband had dandruff awfully bad, and this wonderful product brought him relief in a very short time I am unable to put in words how good Baker's Hair Tonic really is"

For dandruff and itchy scalp, use Baker's Hair Tonic For clean scalp and lustrous hair, use Baker's Shampoo Buy them where you trade. You will like both, or the makers will refund your money.—Adv.

money *on Your Signature Only!*

FAST ONE VISIT LOAN SERVICE

At Postal Finance, you can borrow the cash you need—from $25 to $1000—to clean up old bills, pay doctor or hospital bills, buy an auto or appliances, or for any worthwhile purpose.

You select the payment plan which suits you best. Repay in small monthly payments — up to 20 months to repay.

No deductions or fees. No insurance required. Pay only for the actual time the money is used.

$25 to $1000

- Loans made to men and women, married or single.
- Private interview rooms. We respect your confidence and desire for privacy
- No co-signers or endorsers required Borrow on your signature alone.
- Your employer, friends or relatives will not know of your loan. All dealings are confidential.
- Quick action—by phoning first. Everything is ready when you come in.

LOANS ALSO MADE TO FARMERS AND RESIDENTS OF ALL NEARBY TOWNS

POSTAL FINANCE CO.
312 TRUST BLDG. 3RD FLOOR
CORNER 10TH AND "O" STREETS

PHONE FOR YOUR LOAN
5-3235

OFFICIAL 61 to 130 more miles per tankful with a Studebaker!

That's what the '54 Champion got in the Mobilgas Economy Run against competing low-priced cars!

The Champion with Overdrive got 29.58 miles per gallon!

The '54 Studebaker Land Cruiser V-8 got highest gas mileage of any Sweepstakes winner in history!

It beat all other eights in the Run and all sixes except the '54 Studebaker Champion!

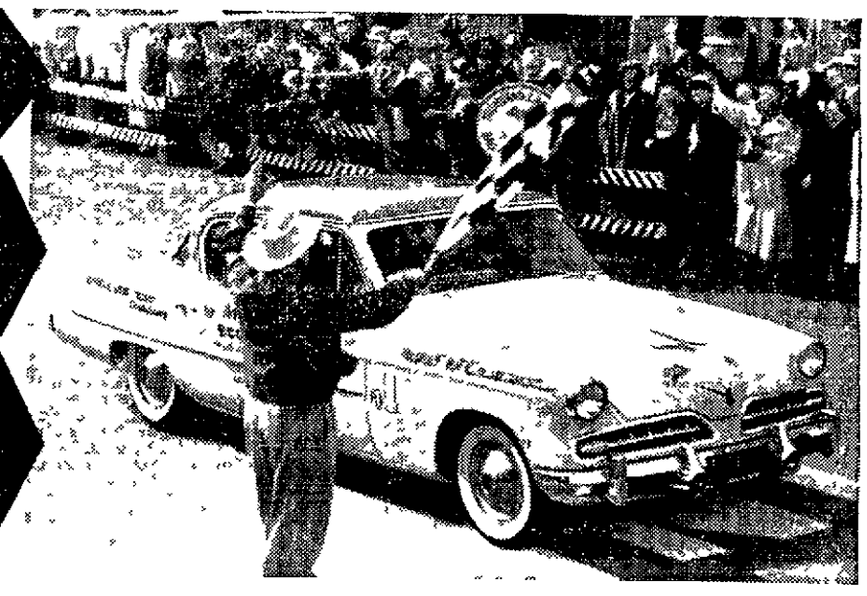

You can't get this performance in any car but a Studebaker!

Get a new 1954 Studebaker...
Puts you ahead of the parade...
Gets you more when you trade!

Come in and look at the official AAA score sheet of *all the cars* in the Mobilgas Run. You'll see that the Studebaker Champion got 61 to 130 more miles per tankful than its four competitors in the low-priced field! The far-advanced 1954 Studebakers made a clean sweep—*first* in the Grand Sweepstakes—*first* in actual miles per gallon—*first* of all overdrive cars—*first* of all automatic drive cars. Get Studebaker economy yourself. Duplicates of Studebaker's Mobilgas Run winners are available immediately at surprisingly low cost They are the best engineered, best built, best styled cars in America!

1954 Studebaker Champion custom 2-door sedan
$1829.18
DELIVERED LOCALLY
with standard equipment
State and local taxes if any not included White sidewall tires, chrome wheel discs — Automatic Drive or Overdrive — optional at extra cost Price may vary somewhat in nearby communities.

DE BROWN AUTO SALES CO.
17 & N 2-6863 Lincoln
M. J. JUNGMEYER, CORTLAND, NEBR.

Major League Box Scores

National League

Pittsburgh	ab	h	o	a	Milw'ukee	ab	h	o	a
Adams lf	4	1	3	0	Bruton cf	3	0	3	0
Cole ss	3	0	0	5	O'Conn'll 2b	4	1	2	3
Skinner 1b	4	1	10	0	Mathews 3b	1	1	0	1
Thomas cf	3	1	3	0	Pafko rf	3	0	1	0
Lynch rf	4	0	0	0	Adcock 1b	4	2	8	0
Ward 3b	3	1	0	0	Aaron lf	4	0	1	0
Roberts 2b	4	0	4	2	Logan ss	4	3	3	4
W Hall c	4	0	4	0	Crandall c	3	0	9	0
Purkey p	1	0	0	2	Conley p	3	0	0	0
Henley	1	1	0	0					
Hetki p	0	0	0	1					
Atwell	1	1	0	0					
Thies p	0	0	0	0					
Rice	1	0	0	0					
Totals	33	6	24	10	Totals	29	7	27	8

Henley singled for Purkey in 5th.
Atwell singled for Hetki in 7th
Rice fanned for Thies in 9th

Pittsburgh	000 010 000—1
Milwaukee	100 200 10x—4

R—Henley. Bruton, Mathews 2, Adcock. E—Logan. RBI—Skinner, Mathews 2, Adcock, Logan. 2B—Adcock. HR—Mathews. SB—Skinner, Bruton. S—Pafko. SF—Mathews. DP—O'Connell and Adcock. O'Connell, Logan and Adcock. Left—Pittsburgh 8, Milwaukee 7. BB—Off Purkey 2, Hetki 3, Conley 3. SO—By Hetki 1, Purkey 1, Conley 8. H—Off Purkey, 3 in 4, Hetki, 3 in 2; Thies, 1 in 2. R and ER—Purkey 3-3, Hetki 0-0, Thies 1-1, Conley 1-1. WP—Purkey. W—Conley (1-1). L—Purkey (1-2). U—Donatelli, Ballanfant, Barlick, Secory. T—2:19. A—13,194.

Phila	ab	h	o	a	St Louis	ab	h	o	a
Jones 1b	6	0	2	1	Moon cf	1	0	2	1
Ashburn cf	3	1	6	0	Schoen rf 2b	1	0	3	1
Torgo on 1b	3	4	11	1	Musial rf	4	2	1	0
Ennis lf	5	1	1	0	DiMaggio 3b	1	2	1	2
Hamner 2b	1	0	1	1	Alston 1b	4	0	7	2
Wyrostek rf	1	1	2	0	Varsa c	3	0	6	0
Lindell	0	0	0	0	Haddix	0	0	0	0
Miceliota	0	0	0	0	Repulski lf	4	2	4	0
Clark rf	0	0	0	0	Grammas ss	2	0	3	3
Burgess c	1	1	5	1	Lowrey	1	0	0	0
Morgan ss	3	1	1	2	Brazle p	0	0	0	0
Roberts p	4	0	1	1	Wright p	0	0	0	0
					Dull p	0	0	0	0
					Poholsky p	0	0	0	0
					Frazier	1	1	0	0
					Lint p	1	0	2	1
					Hemus ss	1	0	0	0
Totals	39	13	27	12	Totals	34	7	27	10

Frazier hit home run for Poholsky in 3rd
Lowrey flied out for Grammas in 8th
Hemus grounded out for Lint in 8th.
Lindell walked for Wyrostek in 9th.
Miceliota ran for Lindell in 9th
Haddix ran for Evars in 9th

Philadelphia	001 001 005—10
St Louis	002 010 000— 4

R—Jones, Ashburn 2, Torgeson 2, Hamner 2, Hamner, Wyrostek, Miceliota, Repulski 2, Frazier. E—Jablonski, Grammas, Moon, Burgess. RBI—Torgeson, Ennis 2, Morgan 2, Burgess 2, Lindell, Roberts, Frazier 2, Repulski 2. 2B—Repulski, Jablonski. 3B—Wyrostek. HR—Frazier, Repulski. SF—Roberts. DP—Morgan, Hamner and Torgeson, Jablonski, Alston and Grammas. Left—Philadelphia 9, St Louis 4. BB—Roberts 1, Poholsky 1, Lint 1, Brazle 1, Wright 1. SO—Roberts 5, Poholsky 3, Lint 1. HO—Poholsky 6 in 3, Lint 4 in 5, Brazle 3 in 3, Wright 0 in 0. Hit—Lint 1 man in 9th. Dull 0 in 0. HR—Roberts 3, Poholsky 1-1, Lint 1-1, Brazle 1-1, Wright 1-1, Dull 0-0. WP—Lint. W—Roberts (3-2). L—Poholsky (0-1). U—Pinelli, Dascoli, Engeln, Stewart. T—2:31. A—8,422.

Chicago	ab	h	o	a	Washton	ab	h	o	a
Carrasquel ss	3	1	1	1	Yost 2b	1	0	0	1
Fox 2b	4	1	2	5	Busby cf	1	2	3	0
Minoso rf	4	0	2	0	Vernon 1b	3	0	17	0
Fain lb	4	1	13	0	Sievers lf	4	1	0	0
Boyd lf	4	0	1	0	Wright rf	3	0	1	0
Hatton 3b	3	0	0	1	Umphlett rf	0	0	0	0
Lollar c	4	0	1	0	Runnels ss	3	1	3	5
Groth cf	3	1	1	0	Fitzgerald c	2	0	2	0
Keegan p	3	0	0	2	Terwilliger 2b	2	1	0	7
					Portfield p	3	0	0	3
Totals	30	4	24	12	Totals	26	5	27	10

Chicago	000 000 000—0
Washington	000 000 01x—1

R—Terwilliger. E—Terwilliger. RBI—Sievers. DP—Portfield, Terwilliger, Runnels and Vernon. Fain (unassisted), Vernon, Runnels and Vernon, Carrasquel, Fox and Fain. Keegan, Carrasquel and Fain. LOB—Chicago 6, Washington 7. HR—Keegan 6, Portfield 1. SO—Portfield 2, Keegan 1. BBR—Keegan 11, Portfield 0-0. W—Portfield (2-2). L—Keegan (3-1). U—Umont, Berry, Hurley, Grieve. T—2:07. A—4,591.

Stan Hack's Enthusiasm May Rub Off

CHICAGO (AP)—Stan Hack's appointment as a major league manager, to many baseball authorities, was reminiscent of the small boy who stuck his finger in a dike to keep back a flood.

Smiling Stan, the prototype of the success story of the all American boy, was handed the reins of the faltering Chicago Cubs late in the spring training season when the Cubs brass decided Phil Cavaretta lacked sufficient optimism.

HACK, one of the most popular Cubs ever, worked his way through Cubs' farm system for six years gaining knowledge, and Cub bosses hoped, the enthusiasm necessary for managerial success.

His own success story gives the impression that some of his winning ways could rub off on the athletes under his guidance.

In 16 years with the Cubs Hack compiled a lifetime .301 batting mark and played on four All-Star teams where he hit .400.

The quiet man with the perpetual smile said he regards the job as field boss of the Cubs as "a challenge with teeth in it."

"I DIDN'T think I was ready for the job three years ago," he said, "but I think I've learned a lot in the farm system that will help me with the Cubs this year.

Hack holds a flock of records, but the thing that most fans and ball players remember about him is his quiet, competitive fire.

Gabby Hartnett, a Cub immortal and former teammate of the new manager, had this to say about "Stanislaus."

"He used to stand out there on third looking like a choir boy, but we knew he was burning inside.

"The guy was one of the best clutch players we ever had on the club and he should be the same kind of manager."

Gering Letters 12

GERING—Gering High awarded varsity basketball letters to 12 men including four who are getting their second letter.

They are:

Rodney Dowell, Dale Hendrickson, Kenneth Kaufman, Dick Leonard, Carroll Pyle, Larry Whiting, Jimm Batt, LeMoyne Baum, Gerald Dail, Tom Koch, Jack Pepper, Tom Haynes.

Fight Results

Baltimore—Holly Mims, 156½, Washington, knocked out George Johnson, 159, Trenton, N. J., 9.

Mexico City—Pedro Rios, 134, Havana, out pointed Jose Arguelles, 141, Mexico, 10.

ADVERTISEMENT

Happy Is The Day When Backache Goes Away . . . .

Nagging backache, loss of pep and energy, headaches and dizziness may be due to slowdown of kidney function. Doctors say good kidney function is very important to good health. When some everyday condition, such as stress and strain, causes this important function to slow down, many of the suffering from backache—feel miserable. Minor bladder irritations due to cold or wrong diet may cause getting up nights or frequent passage.

Don't neglect your kidneys if these conditions bother you. Try Doan's Pills—a mild diuretic. Used successfully by millions for over 50 years. It's amazing how many times Doan's give happy relief from these discomforts—help the 15 miles of kidney tubes and filters flush out waste. Get Doan's Pills today!

Roy May Make Big Difference

Dodgers Just Another Club Without Catcher's Big Bat?

By GAYLE TALBOT

NEW YORK (AP)—For the past several years there has been a point of keen dispute whether the Brooklyn Dodgers could dominate the National League as they have done, or even stay with the pace, if they suddenly were without the services of their great catcher, Roy Campanella.

Numberless times we have heard players and managers of rival clubs express the dogged opinion that, without the slugging Negro backstop, the Dodgers would be "just another ball team." This always seemed a little extravagant, considering that the champs possess a number of other hitters of more than local renown, but that's what the boys said.

* * *

THEY SAID that you could have Duke Snider and Gil Hodges and Jackie Robinson and Carl Furillo, that any or all of them could hurt you at times, but that when the showdown came in an important game the man who muldered you most often was Campanella.

Not alone with his bat either. We've heard managers say that, except for Campanella's deft touch behind the plate—his calling of pitches and the confidence he inspires—Brooklyn's mixed assortment of pitchers might be shown up as the most unreliable group owned by any first division club in the league.

Well, the time finally has come when we'll find out whether there was anything in all this talk, for Campanella will not be around for the next three or four weeks while an operation on his catching hand heals. If his absence does prove to be the blow that Brooklyn's opponents fondly hope it will, the National League race won't be recognizable by the time he returns.

This much already has been made abundantly clear without Roy's explosive hitting the Dodgers do not look like the overwhelming favorites they were made in pre-season polls. They have shown absolutely no signs of streaking or pulling away from the field while Campanella was struggling with a .167 batting average through his club's first 16 games.

* * *

THEY HAVE managed to stick with the front runners because Snider, Hodges, Robinson and Junior Gilliam all have been clubbing away at a terrific 360-plus clip while their pitching wobbled all over the place. They scarcely could be expected to sustain such an unnatural pace, and when the inevitable slumps do come now it is logical that Campanella's bat will be the more sorely missed.

It was Campy's tremendous hitting from the start which got the Brooks away winging last year. In his first 54 times at bat the burly slugger compiled a .370 average and knocked across 22 runs. In the 60 times he was up before he finally consented to an operation the other day he had driven in eight runs.

Over the season, in winning his league's most valuable award, the Harlem liquor merchant smashed across 142 runs and hit 41 homers.

He played in 144 games, a figure topped among his teammates only by Snider and Gilliam. Snider, second Dodger in the RBI department, knocked in 126. All of which seems to explain the sky-high regard in which Campy is held by his opponents—not even counting his catching and his inspirational qualities.

It remains to be seen, of course, whether one or more of the other clubs has what it takes to pull away from the field while the champs are suffering. If one of them should manage to open up a five or six game gap between itself and Walter Alston's veteran crew before Campanella's return, there could be a hoss race the rest of the way.

At any rate, the golden opportunity is there, and just at the time seven other clubs in the American League have come to the realization that the Yankees can be taken, too. It promises an exciting summer.

Brooklyn	ab	h	o	a	Chicago	ab	h	o	a
Reese ss	4	2	3	2	Talbot cf	2	2	0	0
Gilliam 2b	4	2	2	3	Marquez lf	2	0	2	0
Snider cf	5	2	2	0	Fondy 1b	4	0	5	0
Hodges 1b	4	2	10	0	Kaiser lf	2	1	2	0
Furillo rf	2	1	2	0	Sauer rf	4	1	4	0
Amoros lf	4	0	2	0	Jackson 3b	4	0	2	2
Hoak 3b	3	1	0	4	Banks ss	4	0	5	1
Walker c	5	1	6	1	Baker 2b	4	1	2	3
Meyer p	3	0	0	1	Tappe c	2	1	3	0
					Garagiola c	2	0	2	0
					Rush p	0	0	0	0
					Willis p	2	0	0	2
					Robertson	1	0	0	0
					Lown p	0	0	0	0
Totals	38	11	27	11	Totals	33	6	27	9

Brooklyn	100 002 100—7
Chicago	000 000 000—0

R—Reese 3, Gilliam, Snider 2, Hoak, E—Meyer, Gilliam. RBI—Furillo 2, Snider 2, Hodges, Amaoros, Walker. 2B—Reese, Snider. 3B—Hoak. S—Meyer. DP—Willis, Banks and Fondy, Gilliam, and Hodges. Hoak, Gilliam and Hodges. Left—Brooklyn 11, Chicago 8. BB—Rush 4, Willis 4, Meyer 2. SO—Rush 2, Willis 1, Meyer 5, Lown 1. HO—Rush 5 in 1⅓, Willis 6 in 6⅔, Lown 0 in 2. R-ER—Rush 4-4, Willis 3-3, Lown 0-0, Meyer 0-0. W—Meyer (2-0). L—Rush (1-2). U—Goetz, Dascoli, Gorman, Dixon. T—2:30. A—(paid) 3,670.

Cleveland	ab	h	o	a	Phila	ab	h	o	a
Avila 2b	4	1	2	6	DeMa'tti ss	5	1	2	3
Smith 3b	4	1	0	0	Jacobs 2b	1	1	4	1
Westlake lf	4	2	2	0	Power cf	5	2	3	0
Rosen 1b	4	1	12	1	Zermal lf	3	0	1	0
Doby rf	4	0	2	0	Bollweg 1b	2	0	11	1
Philley rf	4	1	2	0	Henna rf	4	3	0	0
Strikland ss	4	0	1	5	Suder 3b	4	0	0	6
Hegan c	4	1	4	0	W Shantz c	4	1	3	1
Lemon p	2	0	2	4	Kellner p	2	0	0	0
					Fricano p	1	1	1	1
					Lummer	0	0	0	0
Totals	31	8	27	16	Totals	34	9	27	13

Cleveland	211 003 000—7
Philadelphia	000 100 010—2

R—Avila, Smith, Westlake 2, Rosen, Philley, Hegan, Power, Zermal, DeMaestri. RBI—Rosen 2, Avila, Hegan, Power, Philley 3 (Smith scored on Zermal's error in 1st). 2B—Westlake, Henna, Shantz. 3B—Hegan. HR—Philley, Power. DP—DeMaestri, Jacobs and Bollweg, Avila, Strickland and Rosen, Avila, Rosen, Strickland and Rosen. Left—Cleveland 1, Philadelphia 10. BB—Lemon 5, Kellner 1. SO—Lemon 3, Kellner 4. HO—Kellner 8 in 6, Fricano 0 in 1. R-ER—Lemon 2-2, Kellner 7-5, Fricano 0-0. PB—Shantz. W—Lemon (4-0). L—Kellner (2-3). U—Stevens, Rommel, Napp, Flaherty. T—2:18. A—4,275.

New York	ab	h	o	a	Cincinnati	ab	h	o	a
Lockman 1b	5	1	6	0	Harmon 3b	4	2	0	2
Dark ss	4	2	1	1	McMillan ss	5	1	2	3
Mays cf	4	1	6	0	Bell cf	4	2	3	0
Irvin lf	4	0	4	0	Kluszewski 1b	4	3	11	1
Mueller rf	3	1	2	0	Greengr's lf	3	0	2	0
Williams 2b	4	1	0	2	Temple 2b	4	1	3	3
Thomps'n 3b	3	2	1	2	Merriman rf	4	1	4	0
Westrum c	3	0	1	0	Bailey c	4	2	0	0
Maglie p	1	0	0	1	Baczewski p	4	1	2	1
Gardner	1	0	0	0					
Picone p	0	0	0	0					
Hofman	1	0	0	0					
Totals	33	8	24	6	Totals	37	13	27	10

Gardner flied out for Maglie in 7th
Hofman flied out for Picone in 9th

New York	100 000 000—1
Cincinnati	020 401 00x—7

R—Lockman, Harmon, Bell, Kluszewski, Merriman, Bailey 2, Baczewski. E—None. RBI—Mueller, Bell 3, Harmon 2, Kluszewski, Bailey. 2B—Thompson, Merriman, Bailey. 3B—Bailey, Harmon. HR—Bell, Kluszewski. SB—Harmon. S—Maglie. DP—Temple, McMillan and Kluszewski. Left—New York 9, Cincinnati 7. BB—Off Maglie 1, Baczewski 3. SO—By Maglie 3, Picone 1. H—Off Maglie, 13 in 6; Picone, none in 2. R and ER—Maglie 7-7, Picone 0-0, Baczewski 1-1. W—Baczewski (2-1). L—Maglie (4-1). U—Gorn, Soury, Jurkowski, Conlan. T—2:24. A—4,671.

BANNER LEAGUE

Gooch Foods 2, Brucks Transfer 1; Van Horn Service 2, Cliquot Club 1; Smith Bread 2, Hollywood Cleaners 1; Roberts Dairy 2, Bailey Clothing 1. HIGHS—Ind game, Owens 247. Team series, Van Horn Service 2477. Ind series, A. Maul 620. Team game, Hollywood Cleaners 957.

Nebraska B Team Loses to Broncs

HASTINGS — Hasting College took an early 9-0 lead over the University of Nebraska B team Wednesday and then coasted to an easy 10-7 victory on the Bronco diamond.

Dick Alt was the winning hurler, going seven innings and giving up only four hits and one run.

Hastings	10 6 2
Nebraska B	7 8 5

All Bruening (8), Lukasiewicz (9) and Pachek; Moore, Harris (5) and Uhlir. W—Alt. L—Moore.

Hebron Wins, 6-5

HEBRON — A hit by Stan Marquardt with the bases full in the last of the sixth gave Hebron a 6-5 win over Seward Concordia in the first round of the District Baseball Tourney here Wednesday.

Don Weber was the winning pitcher. The victory gave Hebron the right to meet Tecumseh for the District Championship Monday.

You'll Like Weavers when Waters
Midwest's Favorite
25c-39c-69c

NEW-DELICIOUS Ellis NOODLES N' BEEF

Time Out

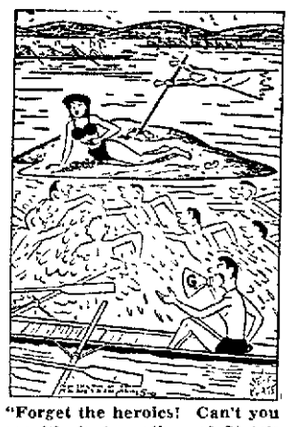

"Forget the heroics! Can't you see it's just another of State's cheap tricks?"

NCAA Officials Begin 4-Day Executive Meet

CHICAGO (AP)—Officials of the National Collegiate Athletic Association began a four-day meeting here Wednesday.

The NCAA's executive committee meets again Thursday. It has listed a report on the planned 1954 television program as its first order of business.

Bowling Results

CORNHUSKER LEAGUE

Big Shoe Store 2, Hesters Refrigeration 1. General Tobacco 3, Nebraska Sales Book 0. Herb's Floor Service 2, Kuper 1. Cont Nat'l Bank 2, Seven-Up 1. HIGHS—Ind game—C Tetherow, 229. Team series, General Tobacco 2551. Ind series C Tetherow 602. Team game, General Tobacco 891.

CORNHUSKER NO 1 LEAGUE

Jordan's Furniture 3, Condon Electric 1. Schwindt's 3, Singer Boys 0. Midwest Floorsweet 2, Del Gould Meats 1. Lahr's Hardware 3, Bud's Electric 0. HIGHS—Ind game, S Holley 227. Team series, Schwindt's 2855. Ind series, S Holley 663. Team game, Schwindt's 980.

TELEPHONE LEAGUE

General Comm 2, Switchroom 1; Inside Service 2, Outside Service 1; Accounting 2, Engineers 1. Business Office 2, Shop and Supply 1. HIGHS—Ind game, Stall 211. Team series, General Comm 2270. Ind series, Stahnke 523. Team game, Outside Service 885.

LADIES INSURANCE LEAGUE

Farmers Mutual II 3, Amos Coal 0. Lincoln Liberty Life II 2, Security Mutual I 1. Farmers Mutual I 2, Ridge Rockers 1; Lincoln Liberty Life I 1½, Security Mutual II ½. HIGHS—Ind game, D Mitchell 195. Team series, Farmers Mutual II 1321. Ind series, D Mitchell 497. Team game, Farmers Mutual II 504.

SUS LADIES LEAGUE

Pin Busters 2, Hi Lights 1. Sassie Lassies 2, Ten Pinners 1. Alley Cats 2, Lucky Strikes 1. Sugar Bowlers 2, Strikettes 1. HIGHS—Ind game R Stolte 177. Team series, Sassie Lassies 1271. Ind series Ruth Stolte 436. Team game, Sassie Lassies 436.

VICTORY LEAGUE

Don's Appliance 2, W J Grant 1. Domina's Super Market 2, Earl Carter Co 1. Sesostris Shine 3, Ideal Grocery 0. Hulbert Motors 2, 4 Bls & A Miss 1. HIGHS—Ind game, J Dudel 221. Team series, Domina Super Mkt 2195. Ind series, Redel 597. Team game, Earl Carter Co 893.

LINCOLN SCHOOL OF COMMERCE

Hellwege 1, King Pins 0. Toppers 2, Aces 1. HIGHS—Ind game, Higgins 239. Team series, Toppers 1326. Ind series, Higgins 555. Team game Toppers 472.

SERVEALL SUPER MARKET
33rd & A & 27th & Holdrege
FOR FRIDAY & SATURDAY

PILLSBURY MIX ANGEL FOOD .... Pkg. 47c
NORTHERN BATH TISSUE ... 3 Rolls 23c
KRAFT'S MIRACLE WHIP Qt 53c
FRESH, LONG, GREEN CUCUMBERS ..... Each 10c
CALIF. NAVAL ORANGES 252 or ....176 size Lb. 10c
STEAK U. S. Good SIRLOIN. Lb. 63c
ROAST U. S. Good CHUCK. Lb. 43c
CHILI Swift's BRICK. Lb. 33c
DURKEE'S SHORTENING 3 Lb. Tin 77c
PRINCE HORSEMEAT DOG FOOD .... 3 Cans For 19c
Medium Size Package FAB FREE with purchase of 2 cans of AJAX CLEANSER 2 cans 21c
FOR YOUR ADDED SAVINGS
D.&N. GREEN STAMPS EVERY DAY DOUBLE ON WEDNESDAY
WE RESERVE THE RIGHT TO LIMIT

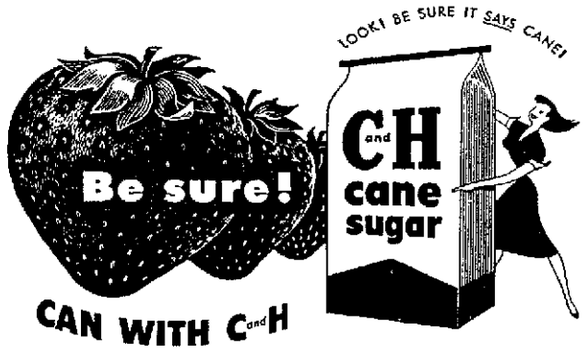

So easy to save money!
MIX STARLAC IN A MINUTE - only 8¢ a quart

Serve dairy-sweet Starlac
GET REAL MILK NOURISHMENT (WITHOUT FAT)

Add Starlac to water, beat or shake, and enjoy a *better* kind of nonfat milk. Why? Because Starlac, and *only* Starlac is guaranteed by Borden to be made from the same top-quality, pasteurized milk that millions of children drink every day.

Dairy-sweet, flavorful Starlac builds you up, too. Think of it! You're getting all the proteins, B vitamins and minerals of the finest pasteurized milk. You're building bone, muscle, teeth and pep. Drink Starlac! Cook and bake with Starlac, too!

It's America's *choice*. Why? Because more women buy it than any other brand.

Dairy-sweet STARLAC
America's choice... only 8¢ a quart!

At your grocer's in big blue economy 5-qt. pkg., and red 2-qt. pre-measured envelope pkg.

SAVE MONEY! GET THIS BARGAIN! SHOP AND SAVE NOW!

ONE PACKAGE OF VEL AT ½ PRICE
when you buy one package at your dealer's regular price

Here's your chance to get marVELous Vel at bargain price! Don't miss this money-saving offer . . . one package of Vel at ½ price with one package at regular price!

HURRY! SUPPLY LIMITED!

NO "DETERGENT BURN" TO HANDS WITH VEL!

PROVE IT YOURSELF! "HAND-HEAT TEST" shows why —

Wet hands. Then put a tablespoonful of any washday detergent — dyed or white — in one hand, Vel in the other.

FEEL THE HEAT from washday detergents, indicating irritating alkalis and chemicals that cause "Detergent Burn"!

FEEL NO HEAT with Vel because Vel contains *no alkalis* . . . no harsh chemicals to cause "Detergent Burn"!

VEL makes dishes SHINE — WITHOUT WASHING OR WIPING!

Dishes soak so completely grease-free in seconds — no washing is needed! If food clings, a touch of the dishcloth gets it off. Dishes dry sparkling without wiping!

"I'M GOING TO STOCK UP ON VEL AT THE BARGAIN PRICE!"

"ME, TOO. VEL MAKES DISHES SHINE WITHOUT WASHING OR WIPING! AND YET THERE'S NO DETERGENT BURN TO HANDS!"

State Must Match $13,939,000 Fund

WASHINGTON (AP)—Nebraska's share of a new highway authorization bill signed into law by President Eisenhower was estimated at $13,939,000 annually for the fiscal years 1956 and 1957. The bill authorizes a total of $965 million a year for highway construction.

The funds constitute the amount of federal highway aid available for matching by the state for primary, secondary and city road-building projects.

The estimated annual amount for Nebraska fell below that for Kansas and Iowa but topped the estimates for Colorado and South Dakota.

The estimate was $17,778,000 for Kansas, $18,760,000 for Iowa, $13,187,000 for Colorado and $10,788,000 for South Dakota.

ACCORDING TO State Engineer L. N. Ross, the Nebraska apportionment includes $2.4 million a year for the proposed interstate highway to stretch from Omaha to the Wyoming line west of Kimball.

This would be matched on a 90 per cent federal, 10 per cent state basis. So if Nebraska kicked in $1.6 million, that would make $4 million available for this road alone each year.

The new matching money is almost $5 million above the $9 million available at present. Ross has said that the state is hard pressed to match this federal money for its current $18 million a year highway program.

* * *

THIS HAS led to some conjecture that a boost in the state gasoline tax to 7 cents may be asked. Ross has said that while this may be necessary, he is concentrating now on seeing that the present sixth cent of gasoline tax is retained. It is due to expire May 10, 1955 unless the next Legislature extends it.

Main Feature Clock

(Schedules Furnished by Theaters)

Lincoln Cinemiracle "Big Night," 1:40, 3:40, 5:40, 7:40, 9:40.

Stuart "Elephant Walk," 1:15, 3:15, 5:15, 7:20, 9:20.

Nebraska "Julius Caesar," 1:07, 3:18, 5:29, 7:40, 9:48.

Varsity. "The French Line," 1:00, 3:10, 5:14, 7:18, 9:30.

State "Hell's Half Acre," 2:53, 6:12, 9:30. "Geraldine," 1:23, 4:42, 8:01.

Capitol. "Last of the Comanches," 2:44, 6:10, 9:36. "The Great Rupert," 1:09, 4:28, 7:54.

Joyo "Roman Holiday," 7:15. "Stalag 17," 9:15.

Starview "It Should Happen To You," 7:45, 11:00. "The Joe Louis Story," 9:30.

West O "Cartoons," 7:45. "Walking My Baby Back Home," 10:10. "Park Row," 8:40.

Barber College Head Files $35,410 Suit

A $35,440 suit in the name of George H. Brasier, resident of Oklahoma, against the United States, the Veterans administrator, Washington, and chief of Vocational Rehabilitation, was filed in Federal Court here.

It is alleged that parties defendant entered into a contract with Brasier providing that the latter furnish training to eligible veterans. Grant allegedly was made to plaintiff's institution, Lincoln Barber College, to offer a course of barbering under provisions of the readjustment act. The contract, it is claimed, was repudiated.

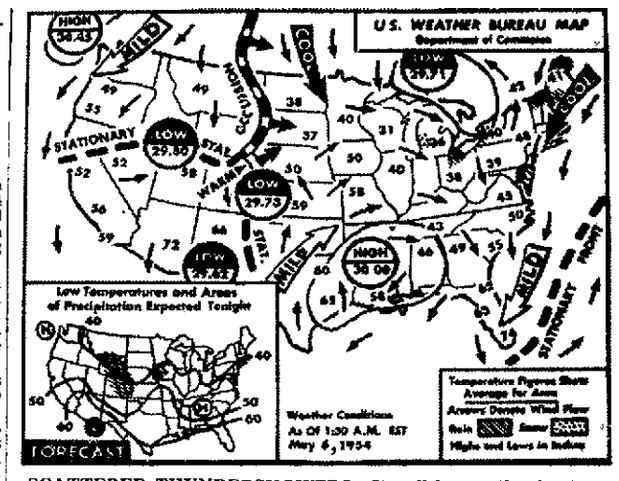

SCATTERED THUNDERSHOWERS—It will be mostly cloudy in eastern Nebraska Thursday night with widely scattered showers or thunderstorms in southeast and extreme east portions. Friday will be partly cloudy and a little colder. Elsewhere, showers and thunderstorms also are forecast for the central Rockies, with generally fair weather in the rest of the nation. (AP Wirephoto Map.)

New Chappell Mayor, 60, Dies

CHAPPELL (AP) — Vern M. Weist, 60, who became the mayor of Chappell Tuesday night died of a heart attack while driving on U.S. Highway 30 late Wednesday, the State Safety Patrol said.

Weist, former Chappell superintendent of schools, and a semi-retired farmer, apparently was returning from his farm in a light truck when death occurred.

The truck left the highway, ran into a ditch and crashed into an embankment, tearing the front wheels off.

A son, Robert, is a dental student at the University of Nebraska.

Elmwood OES 50 Years Old

Special to The Journal

ELMWOOD — Ideal Chapter 181, Order of the Eastern Star, marked its 50th anniversary at Elmwood.

Members of Canopy Lodge 209, A.F. & A.M., and many guests were present for the basket dinner and program.

Speaker was the Rev. Thomas A. Barton of Grand Island, past worthy grand patron.

Guests included Worthy Grand Patron Frank L. Burbridge and Mrs. Burbridge and Mrs. Frona Van Andel, past worthy grand matron.

Worthy matron is Mrs. Eunice Stock. Worthy Patron is Clifford G. Anderson.

TODAY and Only 3 More Days

"Shrine circus starts off with roar—roaring lions and tigers—put through fancy paces by Capt. Joe Horwath. Bubs twin elephants something especial for Lincoln. Seal sings, rhumbas, plays set of horns. Performing bears roller skate, ride bicycles, motorcycles in rye catching fashion. Whiz kids, unicyclists 2, 3 and 5 years old draw one of biggest rounds of applause and oh's and ah's. Malkomians circus does double flying act with 6 people in mid air at same time draws long, continuous cheers for feats of daring. Clowns in all shapes and sizes. 'Arabian Nights' pageant of lavish costumes, camels, horses, trapeze aerialists. 'Anchors Aweigh' with 60 to 70 performers who dance, sing, swing in spectacular windup."—LINCOLN STAR

GIL G. GRAY ALL NEW

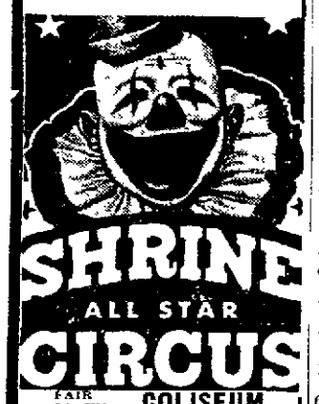

FAIR GROUNDS COLISEUM

NOW thru Sun., May 9

2:30 Twice Daily Ex. Sunday 8:15 (Sat. 1, 3:30, 8:15)

★ 3 Rings of Thrills
★ 46 All-Star Acts
★ 2½ Hours of Fun

ANIMAL, AERIAL ACROBATIC ACTS FROM 7 NATIONS!

Performing LIONS, TIGERS, BEARS, CAMELS, CHIMPS, LLAMAS, SEALS, PONIES and POOCHES

2 Herds of Trained ELEPHANTS Including WORLD'S ONLY TWINS

NEW Pageantry from Broadway Hollywood and Eurasia Highlighted by Gil G. Gray's and all circusdom's most lavish aerial and hippodrome production spectacles, "ARABIAN NIGHTS" and "ANCHORS AWEIGH" with scores of GORGEOUS GIRLS! CLOWNS BY THE DOZEN

MORE THAN 2,000 Gen. Adm. SEATS for EACH Performance

ONLY 75c Inc. tax

Reserved Seats Only 75c Extra

Reserved Seats on Sale at Lincoln Brothers 1124 O St. and Coliseum Box Office 1 Hour Before Show Time

Bus leaves 10th & O 1 hour before each show and every 15 minutes

TONITE—thru May 9

Each evening at 8:15 through May 8th

CIRCLET THEATRE

Presents

"The Moon Is Blue"

A COMEDY

Karl Sittler, Director

Municipal Recreation Building 22nd & M Sts.

Single Adm.—$1.50

Call 2-1161 between 9:30 A.M. and 12:30 P.M. for reservations

JOYO: Thur-Fri Saturday

TWO ACADEMY AWARD WINNERS

AUDREY HEPBURN IN "Roman Holiday"

AND

WILLIAM HOLDEN IN "Stalag 17"

It's Hamp's for REAL SOUTHERN COOKED FOODS!

Southern Fried • Chicken • Fish • Shrimp

Southern Barbequed • Ribs • Beef • Pork • Chicken

FREE DELIVERY 7-1504

HAMP'S 1230 Cornhusker Hiway

NOW OPEN at 11 A.M.

NOW VARSITY

JANE RUSSELL "THE FRENCH LINE"

Color by TECHNICOLOR

co-starring GILBERT ROLAND · ARTHUR HUNNICUTT with MARY McCARTY

This Picture Has Been Banned by The Legion of Decency—No Children's Tickets Will be Sold

—LAST DAY—

"Hells Half Acre" and "Geraldine"

STATE

Starts TOMORROW!

IT'S A MAN-TRAP! ...and she's the BAIT

CLEO MOORE HUGO HAAS JOHN AGAR

CO-HIT

INTO THE JAWS OF DEATH... into The Six Hundred! The most famous cavalry charge in history... in color by Technicolor

Soft arms and warm lips make a soldier forget...

CHARGE OF THE LANCERS

starring Paulette GODDARD • Jean Pierre AUMONT

AND

A WHAM BANG SLAMBOREE! GRUNT AND GROAN SPORTS CAVALCADE

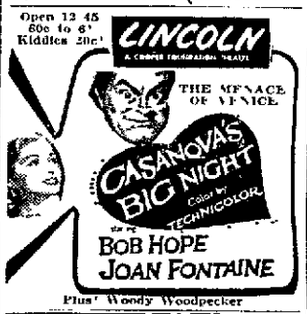

BOB HOPE JOAN FONTAINE

Plus Woody Woodpecker

Open 12:45 60c to 6 Kiddies 20c

CAPITOL

Thursday Thru Sunday

Action Packed

Broderick Crawford • Barbara Hale

in "Last of the Comanches"

Color by Eastmancolor

Plus "The Great Rupert"

Starring Terry Moore and Jimmy Durante

2 c to 6

Don't forget . . . Kiddie Show Starting 12 noon Saturday

Children and Adults only 25c

STARVIEW OUTDOOR Theatre 48th and Vine Phone 6-2471

TERRIFIC TWIN BILL

Judy Holliday Peter Lawford "IT SHOULD HAPPEN TO YOU" AT 7:45, 11:00

—PLUS 2nd HIT—

"Joe Louis Story" SHOWN AT 9:30 ONLY

Ends Tonight Open 7:00 Show 7:45

FREE KIDDIE PLAY-GROUND

WEST "O" DRIVE IN 24th & West "O" Hi Way 6 Theatre Ph. 2-2020

DOUBLE HIT SHOW!

DONALD O'CONNOR JANET LEIGH "Walking My Baby Back Home" In TECHNICOLOR

At 10:10 Only

—PLUS CO-HIT—

GENE EVANS "PARK ROW"

At 8:40 Only

& Array of Featurettes!

"One of the finest acting companies that has ever come to this country"—Ed Sullivan.

The DUBLIN PLAYERS

from the Abbey and Gate Theatres, Dublin

DIRECT FROM IRELAND

in

"PYGMALION"

Tech High Auditorium, Omaha, Saturday, May 8th, 8:15 p.m.

ALL SEATS RESERVED—$3.00-$2.40-$1.80

Mail Reservations to Hibernian Club, 2605 Dodge St., Omaha, Neb.

Enclose Stamped Self Addressed Envelope or Call WA 6340

Tickets also available at Beaton Drug's, 15th & Farnam, Omaha; Hospe's Ticket Center, 1512 Douglas, Omaha.

STUART

Romance! Action! The Most Dangerous Scenes of Destruction Ever Filmed!

TECHNICOLOR

ELEPHANT WALK

Starring ELIZABETH TAYLOR DANA ANDREWS PETER FINCH

Extra! Color Cartoon!

New Low Prices 60c Till 6 Then 75c

VIOLENCE!..TYRANNY!..PASSION!..

A MIGHTY SPECTACLE OF A SIN-SWEPT ERA!

TODAY!

William Shakespeare's JULIUS CAESAR

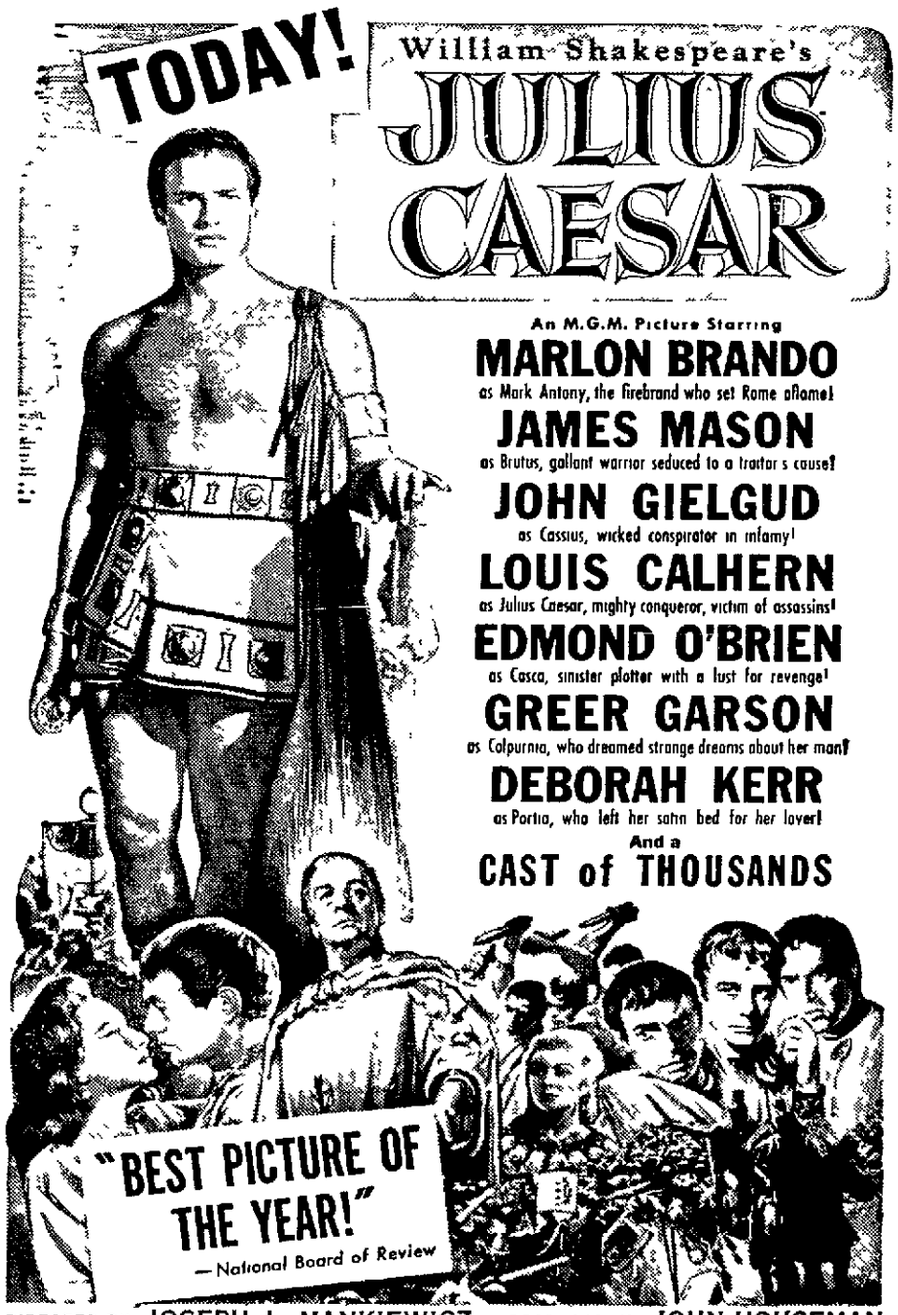

An M.G.M. Picture Starring

MARLON BRANDO as Mark Antony, the firebrand who set Rome aflame!

JAMES MASON as Brutus, gallant warrior seduced to a traitor's cause!

JOHN GIELGUD as Cassius, wicked conspirator in infamy!

LOUIS CALHERN as Julius Caesar, mighty conqueror, victim of assassins!

EDMOND O'BRIEN as Casca, sinister plotter with a lust for revenge!

GREER GARSON as Calpurnia, who dreamed strange dreams about her man!

DEBORAH KERR as Portia, who left her satin bed for her lover!

And a CAST of THOUSANDS

"BEST PICTURE OF THE YEAR!" —National Board of Review

DIRECTED BY JOSEPH L. MANKIEWICZ • PRODUCED BY JOHN HOUSEMAN

Doors Open 12:15 Continuous Showing! Features 1:07 3:18 5:29 7:40 9:48

STARTING TODAY

NEBRASKA

Prices include tax 75c to 6 P.M. 1.00 after 6 Student Discount Tickets for High Schools & College Students!

IN NEBRASKA...

RACING DOLLARS ARE RETURNED TO YOU

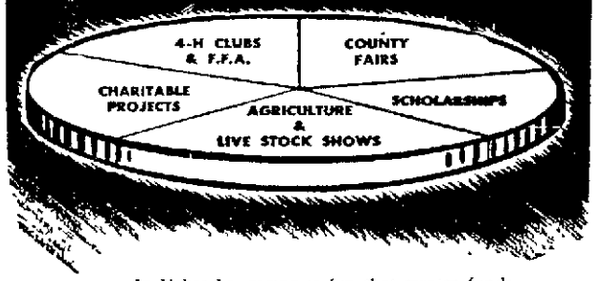

In Nebraska, racing is *fun* that creates *funds* for your community. Your charitable, educational and civic enterprises . . . your county fairs, agriculture and stock shows, 4-H and FFA activities all benefit. These are just a few of the ways racing dollars are returned to you. Racing is different in Nebraska because *everyone benefits*. No individual can profit because racing in Nebraska can be conducted only by non profit organizations or fairs. It is truly the King of Sports, where neighbors get together in the friendly atmosphere of good Nebraska sunshine for an afternoon of exciting entertainment.

IN THE FRIENDLY NEBRASKA SUNSHINE

AK-SAR-BEN

MAY 20-JULY 5 8 races daily 8

EXCEPT SUNDAYS AND MONDAYS

Post Time—2 P.M.

Special Races Every Thursday 8:30 P.M.

Except Thurs. May 20 Post Time 2 P.M.

NO CHILDREN ADMITTED

RACES

HINKY-DINKY IS HEADQUARTERS FOR . . . National BABY WEEK

GERBERS

Pre-Cooked Cereal Oatmeal or Rice 8-oz. Pkgs. . . . . 2 for 35c

Cream of Wheat 28-oz. Pkg. 31¢

KARO Golden Syrup. 1½-lb. Glass 21¢

SUPREME Graham Crackers 1-Lb. Pkg. 29¢

CAMAY Soap of Beautiful Women Bath Bars 2 for 25¢

OXYDOL WITH NEW DETERGENT FORMULA Lge. Pkg. 31c Giant Pkg 74c

BREEZE Large Pkg. 32c Giant Pkg. 64¢

LUX Liquid Detergent 12-oz. Bottle 39c, 22-oz. Bottle . . . . . 69¢

AEROWAX Liquid Wax Pint 29c, Quart 53c, gallon . . 98¢

½ PRICE SALE

Rinso Soap Powder or Rinso Blue Detergent 2 Large Packages banded together . . . 47¢

ARGO Gloss Starch 1-Lb. Pkg. 14¢

SURF Large Pkg. 31c Giant Pkg. 62¢

Lifebuoy Soap The Medical Odor Is Gone SPECIAL 4-BAR PACK 29c

LUX FLAKES For Lovely Washables Large Pkg. 31¢

Reg Bars 3 for 25c

Bath Bars 2 for 25c

SPIC & SPAN Cleaner 1-Lb. Pkg. 25c Economy Package 79¢

DREFT New Pink Large Pkg. 31c, Giant Pkg. 74¢

Armour's New Detergent SUDS

With Coupon Inside Worth 15c on Next 2 Packages, Reg. Pkg. 30c

NORTHERN TISSUE

REG. ROLLS 3 FOR 25c

PUREX Controlled Action Bleach

Quart Bottle 15½ ½ Gal. Jug 27¢

Gallon Jug 43c

HINKY-DINKY

PLENTY OF FREE PARKING SPACE

EVERYBODY'S DOING IT!

Yes, hundreds of shoppers have accepted the challenge to "Try Hinky-Dinky for Thirty Days." They'll find that they'll enjoy the extra quality of Top Frost Frozen Foods, E.V.T. Meats, Pick-of-the-Crop Fresh Fruits and Vegetables. And they've found they can enjoy this extra quality—and big savings, too! Prove it to yourself — Try Hinky-Dinky for Thirty Days!

Try Hinky-Dinky for 30 Days

Big Savings

FRUIT COCKTAIL

Food Club Fancy, For Salads or Desserts

No. 2½ Can 35c — **3 For $1**

TAMALES

Derby's, in Rich Real Meat Sauce 15¼ oz. Cans — **2 For 35c**

CHILI Con CARNE

Derby's, with Beans 16 oz. Can **19c**

Duncan Hines Cake Mix

Chocolate, White, Yellow or Honey Spice — **3 Reg. Pkgs. $1**

KRAFT'S MIRACLE WHIP

Salad Dressing Full Quart **49c**

Limit 2 Quarts to a Customer

PEACHES

Smeltzer Yellow Freestone Halves No. 2½ Cans **23c**

Limit 3 Cans to a Customer

MARSHMALLOWS

Candyland White 14 oz. pliofilm **25c**

CANDYLAND TOASTED MARSHMALLOWS— 14-oz. Pliofilm Bag ..... **33¢**

CHERRIES

Food Club Red Pitted, For Delicious Pies No. 2 Can **19c**

Limit 3 Cans to a Customer

BLUE BIRD

TANGERINE JUICE

Delicious, Refreshing. 46-oz. can ..... 27c — **3 For 79c**

DOZEN CANS $3.15

PRUNE JUICE

Food Club Pure Finest Quality, Full Quart Bottle — **29c**

Dozen Bottles 3.39

MILK

Carnation Pet or Food Club Tall Cans **12c**

Limit 6 Cans to a Customer

SWEET PICKLES

O.K. BRAND WHOLE FULL QUART JAR — **39c**

BEEF LUNCHEON MEAT

Nancy Bell. 12-oz. can 35c — **3 For $1**

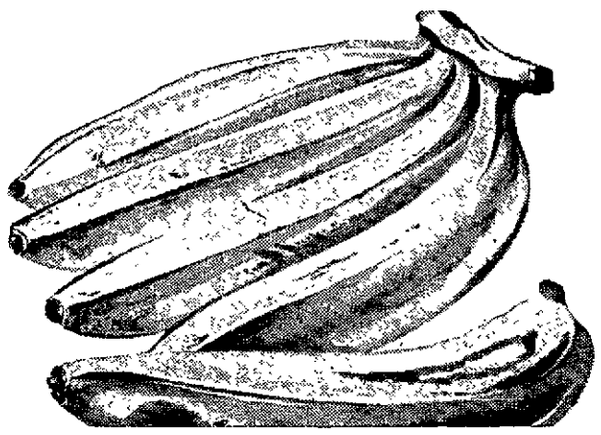

BANANAS

Firm Golden Ripe Central American .... **2 Lbs. 25c**

GRAPEFRUIT

Extra Large Size, Florida Marsh Seedless, Sweet, Full of Juice ..... lb. **8c**

CABBAGE

Fresh Green Solid ..... lb. **4c**

RADISHES

Fresh, Full Red, Home Grown Green Top, Lge. Bun. **5c**

CUCUMBERS

Fancy Long Green For Slicing ..... lb. **10c**

GREEN ONIONS Fancy Home Grown Large Bunch 6c

ORANGES Fancy California Sweet Juicy Med. Size Valencia, 4-lb. plio bag 55¢

APPLES Fancy and Extra Fancy Washington Winesaps, Med. Size, 3-lb. plio bag . 53¢

CORN Fancy New Texas White, Large Ears ..... 6 Ears 25¢

CANTALOUPE Fancy Calif. Sweet, Delicious . Each 49c

CELERY HEARTS Fresh Tender Florida Pascal Cello Bundle of 2 large stalks ..... 27¢

POTATOES U.S. No. 1 Premium Pack Red Triumph Washed and Waxed, 10-lb. Vent-View bag ..... 45¢

IDAHO RUSSETS Baking Potatoes, U.S. No. 1, Premium Pack Lge. size 'A', 10-lb. Vent-View bag .... 49¢

Top Frost Fresh Frozen Whole Kernel Golden Bantam	Top Frost Fresh Frozen Fancy Green	Top Frost Fresh Frozen Sliced Elberta Freestone	Top Frost Fresh Frozen Sliced Northwestern Marshall	Food Club Fresh Frozen Concentrated Pure Valencia	Top Frost Fresh Frozen Concentrated Pure Valencia
CORN	**PEAS**	**PEACHES**	**Strawberries**	**ORANGE JUICE**	**ORANGE JUICE**
10-oz. Crtns. 2 for 25¢	10-oz. Crtns. 2 for 35¢	12-oz. Crtns. 2 for 39¢	Full 1-lb. Carton 39¢	6-oz. Cans 2 for 29¢	12-oz. Can 29¢

FLANK STEAK

Delicious Tender and Flavorful, cut from U.S. Choice Beef Boneless With Pocket for Stuffing and Baking, or Cubed for pan-frying ..... lb. **69c**

PORK ROAST

Small Lean Boston Butt ..... Lb. **49c**

Sliced Boston Butt Pork Steak . . . lb. 59c

BEEF ROAST

U.S.D.A. Choice E.V.T. Blade Cut ..... Lb. **45c**

Rib Steaks, USDA Choice, E.V.T. 7" Cut . . . lb. 65c

BOILING BEEF

Lean and Meaty Rib ..... Lb. **15c**

Sliced or Piece Tender Beef Liver . . . 39c

Bacon Cudahy's Puritan Hickory Smoked, Sliced, lb. ..... 79¢

Sausage Cudahy's Puritan Pure Pork Links, 8-oz. pkg. 29¢

Delites Cudahy's Puritan Brown 'N Serve, 12-oz. pkg. 59¢

Salami Cudahy's Cotto Cut, Sliced, or Piece, lb. 39¢

Cudahy's Puritan 6 to 8-lb. average, Hickory Smoked, Ready-to-Eat

PICNICS Lb. **45c**

CANNED HAM Cudahy's Puritan, Boneless, 4-lbs., each ..... **4.98** 6¾-lb. Each **7.39**

Cudahy's Puritan Smoked

CHOPPED BEEF ¼-lb. Pkg. ..... **35¢**

EGGS

Cornhusker Grade "A" Extra Large, Crtn. 1 doz. 47¢

Economy Grade "A" Med. Size, Crtn. 1 doz. .. 39¢

Sunrise Grade "A" Large Strictly Fresh, Carton, 1 dozen.

42c

—Featured For Baby Week—
IVORY 99 44/100% Pure Med. Bars 3 for 25¢

FAIRMONTS Ice Cream—Assorted Flavors Pint Cartons 2 for 57¢

NABISCO Swiss Custard Creme Sandwich Cookies, 10½-oz. Cello ..... 40¢ Oreo Creme Sandwich Cookies 11¾-oz. Cello, 39c

Duncan Hines Blueberry Muffin Mix 13½-oz. Pkg. 38¢

SPRY Shortening 3-Lb. Can 89¢

HINKY-DINKY

Lincoln's Most Beautiful Super Market. All prices effective a full week thru Wed., May 12.

Bitler Wins $43,443 Verdict

A $43,443.40 verdict against Terri Lee, Inc., doll manufacturers, has been returned by a Lancaster District Court jury in a breach of contract suit brought by Roy A. Bitler of 2425 Colonial Drive.

Bitler, who was plant manager of Terri Lee in Lincoln before the factory burned in December, 1951, alleged he held a three-year contract beginning April 16, 1951.

After a new plant was established in Apple Valley, Calif., with Bitler as plant manager, he was discharged Sept. 15, 1952, he alleged.

Charging that he was fired without just cause, Bitler asked $55,595.02 for wages and bonuses. He also asked $936.60 for moving and traveling expenses he claimed were due him by oral agreement.

The defense contended that Terri Lee, Inc., and Mrs. Violet Gradwohl of Apple Valley, its president, had legitimate cause to break the contract with Bitler, alleging he represented himself as able to do work he later proved incapable of doing.

Defense also maintained that no agreement had been made as to Bitler's moving and traveling expenses.

The jury, after deliberating seven hours, awarded Bitler $42,506.80 for wages and bonuses and $936.60 for moving and traveling expenses.

Two Auburn Boys Win Eagle Rank

AUBURN—Eagle Scout awards will go to two Auburn boys at a Mother's Day Court of Honor.

Receiving the high scout awards awards are John Griffiths, son of Mr. and Mrs. Dwight Griffiths, and Lynn Benson, son of Mr. and Mrs. Hubert Benson. Both boys are 16, are honor students, and have been outstanding athletes.

Ellis CHILE GOOD! BETTER! BEST!

NEW FORMULA! CINCH CAKE MIX 100% COMPLETE WITH MORE EGGS & MORE MILK ADD ONLY WATER

AT ALL GROCERY STORES

The Light Refreshment
Bottled under appointment
Pepsi Cola Bottling Co.

MOTH PROOF AS YOU WASH

with Knox Out®
EQ-53
MOTH PROOFER for Washable Woolens

Easiest mothproofing ever! Just add Knox-Out EQ-53 when you wash woolens. Gives positive, odorless protection for at least one year during storage. No extra work! No spraying! No moth damage! Will not harm or discolor washable woolens. EQ-53 developed and recommended by U. S. Dept. of Agr. Knox-Out EQ-53 sold by progressive dealers everywhere!

OTHER KNOX-OUT PRODUCTS:
Knox-Out Aerosol, Knox-Out Insect Spray
Knox-Out Roaches, Knox-Out Multi-Purpose Garden Dust

Look for the Knox-Out BUG CONTROL HEADQUARTERS in your store

IGA LETTUCE MAKES THE SALAD

FRESH, CRISP, LARGE SIZE, HEADS PER POUND 11c

IGA Xtra Whipped SALAD DRESSING FULL QUART JAR 49c

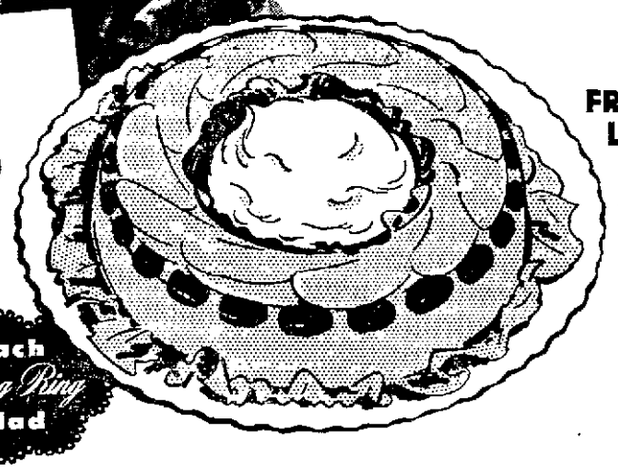

Peach Wedding Ring Salad

CRISP, RED, TASTY FRESH RADISHES ..... 3 Lge. Bchs. 15¢
FRESH GREEN CUCUMBERS ..... Lb. 10¢
EXTRA FANCY WINESAP APPLES ..... 2 Lbs. 27¢

IGA BRAND FRUIT COCTAIL ..... No. 303 Can 25¢
MUSSELMAN'S APPLE SAUCE ..... No. 303 Can 23¢
GOLD HILL PIECES BARTLETT PEARS ..... No. 2½ Can 33¢
DEL MONTE WHOLE SECTIONS GRAPEFRUIT ..... No. 303 Can 21¢
DEL MONTE TOMATO JUICE ..... 46-Oz. Can 29¢
IGA PURE GRAPEFRUIT JUICE ..... 46-Oz. Can 25¢
IGA SOLID PACK TOMATOES ..... No. 303 Can 14¢
TENDER, SWEET GREEN GIANT PEAS ..... No. 303 Can 21¢
FANCY NORTHERN IGA KRAUT ..... No. 303 Can 14¢

ARMOUR'S STAR
PANTRY-SHELF MEATS
TREET ..... 12-Oz. Can 49¢
CORNED BEEF HASH ..... 16-Oz. Can 32¢
SLICED DRIED BEEF ..... 2½-Oz. Jar 34¢
VIENNA SAUSAGE ..... 4-Oz. Can 20¢
POTTED MEAT ..... 3¼-Oz. Can 9¢

SOFT WHITE DAWN TISSUE ..... 4 Roll Pkg. 35¢
COLD WATER NIAGARA STARCH ..... 12-Oz. Pkg. 19¢
RED LABEL (WHITE) KARO SYRUP ..... 1½-Lb. Bottle 22¢
FRESH TASTY RITZ CRACKERS ..... 1-Lb. Pkg. 35¢
SUNSHINE'S FAMOUS HYDROX COOKIES ..... 11½-Oz. Pkg. 37¢

SWEETHEART SOAP 1c SALE
REGULAR SIZE ..... 4 BARS 26c
BATH SIZE ..... 4 BARS 39c

Kelloggs' SUGAR FROSTED FLAKES 25¢

ENTER American Family's "Smart Shopper" contest...WIN FREE GROCERIES EVERY MONTH...Full details in the MAY issue of American Family MAGAZINE only 7c a copy

FROZEN AND PAN-READY
SWANSON'S FRYERS
2 POUND SIZE PER POUND 59c

HI-WEST BRAND FRESH FROZEN GREEN PEAS ..... 2 10-oz. Pkgs. 25c
SNOW CROP FRENCH FRIED POTATOES ..... 9-oz. Pkg. 19c
SNOW CROP FROZEN LEMONADE ..... 2 6-oz. Cans 33c

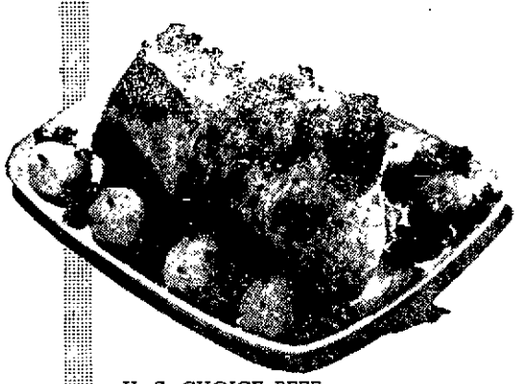

Delicious, Flavorful PORK ROAST
LOIN OR RIB END
PER POUND 55c

U. S. CHOICE BEEF SIRLOIN STEAK ..... Lb. 79c
SWIFT'S PREMIUM SKINLESS FRANKS ..... 1-LB. PKG. 45c

IGA WHOLE GRAIN GOLDEN CORN
NO. 303 CANS
2 FOR 31¢

OTHER NEEDS FOR YOUR....
Peach Wedding Ring Salad
IGA Sliced or Halves, Yellow Cling Peaches ..... 2 No. 2½ Cans 59¢
Lemon Flavored Jell-It ..... 3 Pkgs. 20¢
Maraschino Red Cherries ..... 4-Oz. Jar 19¢
Diamond Brand Walnuts ..... 1-Lb. Bag 49¢
Clicquot Club (No-Deposit Bottles) Ginger Ale ..... 12-Oz. Bot. 10¢

For Summer Salads
Make fresh 1-minute dressing
WESSON OIL PINT BOTTLE ..... 38¢

OXYDOL
NEW DETERGENT ..... LGE. PKG. 31c

DUZ
DOES EVERYTHING ..... GIANT PKG. 74c

HANDI-CAN POP
YOUR CHOICE OF GRAPE, COLA, ORANGE, BLACK CHERRY OR ROOT BEER.
3 12-OZ. CANS 29c

ICE TEA BLEND
HOLSUM BRAND, IN A DECORATED TUMBLER. START NOW TO SAVE A SET.
3-OZ. TUMB. 31c

IGA Food Stores
LOW PRICES EVERY DAY!

Plain or Chocolate Ovaltine
LARGE SIZE JAR 79c
SMALL SIZE JAR 42c

THERE IS AN IGA STORE NEAR YOU

BEAL'S 2101 R St. 2-8933
BETHANY MARKET R. W. "Bob" Mahoney 1519 No. Cotner 6-2686
BILL'S GROCERY 4201 Havelock 6-3663
JOHN DELL 710 S Street 2-4886
HEIZENRADER'S 2901 So. 14th 3-8433
JACK'S FOOD MARKET 13th & Stillwater 3-8681
JIM'S IGA GROCERY Formerly Growers Mkt. 1844 West "O" 2-2452
M. C. LANGE 648 No. 31st 3-6661
LEON'S FOOD MARKET Winthrop Road & Ryons 4-2307
MOHR'S SUPER CASH & CARRY IGA 2943 So. 48 Open Sunday 4-2213 Open Evenings Except Friday
PARK & SAVE MARKET 48th & "O" 2-4878 Open Evenings Till 10 P.M.
RALPH'S IGA Open Evenings Till 8:30 1638 No. 48th
SCHMOKER'S CASH & CARRY IGA 1001 Garfield 3-8791
PHIL SMITH'S IGA 25th & Sumner 3-6179
SOUTH SIDE IGA Open Sunday 1921 So. 17th 3-4706
TRIXES FOOD CENTER 13th & K 3-3381
TRUMBLE IGA Eagle, Neb.

SERVE YOURSELF—SAVE ON DRUGS!

LOW OVERHEAD Means LOWER PRICES

Walgreen's SELF SERVICE

THURSDAY, FRIDAY, SATURDAY SALE

Right Reserved to Limit Quantities

Serve Yourself & Save!

Give MOM a WRIST WATCH

$39.50 to $69.50 SELLERS at ONE LOW PRICE!

16.95

Choose from a galaxy of dainty styles, some with 14K gold expansion bands, others with braid or suede straps. Enameled faces, plain faces, even beglittered with rhinestones. All have 17-jewel movement!

—MEN'S STYLES, Too—

150 smart styles at this ONE low price!

T.V. TABLE — Decorative Designs

A Boon For The Hostess

A $2.95 value for just **1.79**

Walgreen's Chlorophyll MOUTH WASH

12 oz. bottle **57c**

Mint cool

SHOPPER STOPPER! 10c WASH CLOTHS (Limit 3) **5c**

Ajax Cleanser Medium FAB FREE with 2 Cans **19c**

ALCOHOL Rubbing Compound Isopropyl Pint (Limit 1) **8c**

WOODBURY Reg Size (Limit 4) **4 FOR 17c**

Tomato Soup Campbell Brand No 1 Size **2 FOR 17c**

Forced **BRASS HOSE NOZZLE** 79c Value (Limit 1) **37c**

WALGREEN'S ICE CREAM ½ GAL. ONLY **69c**

Shopper Stopper! 10c Value **PLASTIC COMBS** (Limit 3) Only **1c**

Budget News! **Read 'n Smoke** Wrought IRON **RACK** $9.95 Value **4.59**

Keeps ash tray and magazines within reach.

For a SWEET MOM

Reg. 79c Fancy Split Cashews A delectable pound treat for nibbling **59c**

Cordial Cream **Chocolate CHERRIES** A 69c Pound **39c**

Famous Chocolates — Dainty Bites **Schrafft's Miniatures** Pound gift **1.70**

Chocolates & Confections — Old Favorites **Whitman's SAMPLER** Famed POUND **2.25**

69c Peppermint Patties Chocolate covered Delson Pound **43c**

$1.25 Cadbury Milk Tray Fine imported English chocolate. Pound **1.89c**

Why Pay More **WALGREEN'S PHOTO FINISHING** 6 or 8 Exp Rolls **39c**

DURA FLASH FLASH BULBS In Popular Sizes. Pack of 8 **69c**

Odd Size Sale! 60 Gauge, 15 Denier **NYLONS** $1.50 Value Pair **49c** 3 Prs. . . . $1.39

Gossamer-fine but really longwearing.

Plus Fed Tax on Toilet ex Luggage Billfolds Clocks Watches and Jewelry

4.95 VALUE 50 Ft. Plastic **GARDEN HOSE** 5 Year Guarantee **2.98**

$2.98 Value! 5 LBS. **GRASS SEED** JOHNSON SPECIAL MIXTURE **1.98**

Smart, Practical Clear Glass **BUTTER DISH WITH COVER** For Serving Storing holds ¼ pound stick **11c** (Limit 2)

$2.75 Value **ALARM CLOCK** Rock Bottom Price $1.33 — 40 Hour Movement Easy Read White Dial

Beauty Bonuses. GIVE MOM GLAMOR!

"APRIL SHOWERS" Creams Duo Blossom - Sweet Talc teams up with sweet Cologne All For $1

Two-Way-Nice Gift of Beauty! Helena Rubinstein Cologne & Bath Powder **3.25**

$2.35 REVLON Matchmakers Enamel & Lipstick to match plus Base Coat. **1.95**

Homemaker Scoop! **69c Laundry HOSE** 5-ft rubber—no splashing, no bother **43c** What a buy!

Redwood **PICKET FENCE** 36"x18" . . **49c**

Terrific GIFT IDEAS

$3.50 BILLFOLDS . . Olympic leather beauties with FREE 23K gold strip—write Mom's name on her billfold to personalize it! **1.79**

SILK SCARF SALE! 49c Values! 18x18 in **23c**

Aristocrat Automatic — Makes 7 Cups $8.95 Electric Percolator Save now..... **5.99**

Mirror in Top Deluxe $2.49 Train Case Lift-up tray..... **1.89**

Mercury 9-in-1 Reg. $19.95 Fryer Cooker Save $7.07.. **12.88**

79c GAILY DECORATED **STATIONERY** TERRIFIC BUY. YOUR CHOICE **29c**

DOG FOOD PARD BRAND (LIMIT 6) **2 FOR 17c**

CHOPPED BEEF WILSON BRAND 12 ounce Can (Limit 1) **29c**

Regular $1.98 **Colonial STOOL** WICKER SEAT **98c**

KIDDIES SOCKS ASSORTED COLORS **4 FOR 69c**

Dr. West's TOOTH BRUSH Flexite or Miracle Tuft. Sealed in glass **59c** 29c Nylon Brush 2 FOR 49c

SMOKERS SAVE HERE!

10c Cigars **TIN 25 MURIEL QUEENS** **2.29**

Sportsman Special — $1 Regulars Add a Penny Get 2 Pipes **2 FOR 1.01**

Instant Action! — Slim Styling **HILTON LIGHTER** Fine gift **1.98**

RONSON'S SERVICER Flints, brush, wick, fuel **50c**

15c BOOK MATCHES Carton of 50 books (Limit 2) **2 FOR 18c**

NEW LOW PRICE *Sensational Savings!* **GET 43c Size CHLORODENT** Tooth Paste Large tube **29c** 69c Giant size tube . **46c** 89c Economy 69c

Sweet Seal Stopper — *Hi-Impact Styron* **$1.50 Pint VACUUM BOTTLE** Cup top is practically unbreakable **89c**

Colored Aluminum **TUMBLER** 60c Value **33c** Buy 3 for 89c

$2 with Lanolin **Lustre-Creme** SHAMPOO — *Sheens hair clean.* 10-oz. shampoo **1.59**

Securities Boosted By Rally

DOW JONES STOCK AVERAGES

	Close	Change
30 Ind.	320.39	+2.16
20 Rails	107.28	+ .40
15 Util.	56.66	+ .24
65 Stocks	119.55	+ .70
Thursday sales	1,980,000	
Wednesday sales	2,020,000	

NEW YORK (AP)—A smart rally in the stock market Thursday pushed prices higher in key sections of the list.

GOVERNMENT SECURITIES
(Fractions in 32nds)
Closing Quotations by First Trust Co.
May 6 1954
U.S. Treasury Bonds

			Bid	Asked	Chg.
2	June	51-52	100 15	100 17	+ 1
2¼	June	55-52	100.15	100 17	
2¼	June	56-54	100 15	100.17	
2	Dec.	54-52	100 30	101 0	— 1
1½	Mar.	15, 55	100 20	100 22	
2⅞	Mar.	60-55	102 0	102 4	
2	Dec	55-51	100 29	101.1	+ 1
1¾	Dec	15, 55	101 6	101 8	
2½	Mar.	58-56	102 13	102 15	— 1
2¼	Sept.	59-56	101 27	101 29	
2⅜	Sept.	59-56	104 14	104 20	
2⅜	Mar	15, 59 57	102 16	102 18	— 1
2⅝	Mar.	57	103 27	103 29	
2⅝	June	58	102 20	102 22	— 1
2¾	June	63-58	106 18	106 21	
2½	Dec	58	104 17	104 19	— 1
2¼	June	62-59	101 13	101 15	— 2
2¼	Dec.	62-59	101 12	101 14	— 3
2¾	Sept	61	104 17	104 19	— 3
2½	Nov.	61	102 26	102 28	— 2
2¾	Dec.	65-60	108 28	109 2	+ 2
2½	June	67-62	100.26	100 30	— 6
2½	Dec	68 63	101 4	101 8	— 4
2½	June	69-64	100 22	100 26	— 2
2½	Dec	69-64	100 20	100 24	— 2
2½	Mar.	70-65	100 12	100 15	— 2
2½	Mar.	71-66	100.10	100 14	— 2
2½	June	72-67	100 8	100 12	— 4
2½	Sept.	72-67	100 6	100 10	— 2
2½	Dec	72-67	100 8	100 12	— 4
3¼	June	83-78	109 28	109 30	— 2

U.S. Treasury Notes and U.S. Certificates of Indebtedness

		Bid	Asked	Chg.
2⅝	June 1, 1954	100 17	100 18	— 1
2⅝	Aug. 15, 1954	100 23	100 25	....
2⅝	Sept. 15, 1954	100 29	100 31	....
1⅞	Dec. 15, 1954	100.28	100 31	...
1⅝	Feb. 15, 1955	100 25	100 27	
1⅞	Feb. 15, 1959	100.14	100 16	— 1
1½	May, 1955	100 11	100 13	

*Exempt from all taxation—except surtaxes, estate inheritance and gift tax.

EARNINGS PER SHARE

	Period	1954	1953
Coca-Cola	3 mos	$ .88	$1.06
Kennecott Copper	3 mos.	1 70	2 01
Lockheed Air.	3 mos.	1.79	1.32
RCA	3 mos.	.66	.61
Sinclair Oil	3 mos.	1 60	1.36
United Air	3 mos.		.01
do	year	2.72	3.81
Amer. Pot. & C	3 mos.	1.01	.98
Crane	3 mos	.22	.55
DuMont Lab.	12 wks.	.20	.39
United Cig Wh	3 mos	.02	.09

Railroads Active Bond Mart Steady

NEW YORK (AP)—Railroads were active and irregular in a fairly steady bond market Thursday.

Bonds of the Missouri Pacific and its subsidiary, International Great Northern, changed hands rapidly at higher prices as reports circulated that the carrier would soon be taken out of its 21-year bankruptcy status.

Investment Trusts

NEW YORK (AP)—Thursday noon:

	Bid	Asked		Bid	Asked
E&H Bf	34 10	36 46	Gas Ind	21 09	22.80
E&H Sf	27.78	29.70	M I T	7.96	8.72
Fund In	21.84	33.93			

Previous close:

	Bid	Asked		Bid	Asked
			B4	10.94	11 94
Affl f In	5.21	5 64	K1	17.77	19.39
Am bs sh	4.10	4.47	S2	9.54	10.42
Bost fd	25.31	27.36	S4	6.90	7.53
Brod st	24 63	26.63	Mnh Bd	7 06	8.72
Cent sh	19 06	20 61	Mut In	8 04	8.83
Chm fd	22 15	23 95	Natl Sec:		
Dv tr c	11.00	12 55	Sr-bd	6 78	7 41
Div sh	2.03	2.23	Sr-pfdk	7 61	8.32
Group Sec:			Sr-in	4 94	5.40
RR eq	4.33	4.76	Sr-st	5 51	6 02
Steel	7 91	8 67	Ptnm G	20 17	21 91
Incp In	11 74	12 69	St st In	65.25	68.75
Keystone Fund:			Ut in f	13.99	15 21
B3	18.90	20.62	Well	21.77	23.74

WE Union Against Sales Tax

Members of a local Western Electric union voted 70 per cent against a sales tax.

N. C. Buel of Lincoln, chairman of the legislative committee of Local 7460 of the Communications Workers of America, said, however, that 80 per cent of union members polled thought there should be some change in the tax situation.

This would be either by broadening the tax base (passing a sales or income tax) or by changing the method of assessment.

Of those polled, 52 per cent said that it it were necessary to have either a sales or income tax, they would favor an income tax.

A total of 40 per cent was for a sales tax if it replaced the property tax.

Appointment of county assessors was opposed by 79 per cent of union members polled Buel said.

A homestead exemption for home owners living in their own homes was favored by 74 per cent.

Draft Official Quits Over Court-Martial

HATTIESBURG, Miss. (AP)—A draft board member here resigned over the courtmartial conviction of Cpl. Edward Dickenson on charges of helping the Communists while a prisoner of war in North Korea.

"The Army lied to him (Dickenson) and if it will lie to one it will lie to another," Perry County draft board member Albert White said as he resigned.

"The Army told Corporal Dickenson if he would give up Communism and come back to the United States he would be given his freedom," White said.

No 'Annexation'

MADISON, Wis. (AP)—Gov. Walter Kohler said Wisconsin has no "territorial ambitions" on the state of Michigan.

Gov. G. Mennen Williams of Michigan had demanded that Wisconsin return Upper Michigan, which had been shown as part of Wisconsin on a television weather program.

Notice to Dealers in Gasoline

Sealed proposals will be received by the Board of County Commissioners of Lancaster County, Nebraska, at the Office of the County Clerk, up to 10 o'clock A.M. on Tuesday, the 18th day of May, 1954, for furnishing the County of Lancaster with the following gasoline, f.o.b. in County Storage Tanks, Lincoln, Nebraska. 10,000 gallons 73-75 A S T M. Octane Regular Gasoline.

The successful bidder shall furnish a certificate from an approved testing laboratory stating that the gasoline meets with the specifications. The cost of this certificate is to be included in the cost of the gasoline.

All bids shall be submitted on proposal blanks furnished by the County Engineer.

Each bid shall be accompanied by a certified check for two hundred (200 00) dollars made payable to the County Treasurer of Lancaster County.

The Board of County Commissioners reserve the right to reject any and all bids, or to waive any defects in bids.

J. B. MORGAN,
County Clerk

N.Y. Stocks Closes

	Close	Change
Admiral	18⅞	
Alleghany	3⅞	
Allied Chemical	88¾	+ ½
Allied Stores	42¾	
Allis Chalmers	51¾	+ ¼
Aluminum Co.	72½	+ ¾
Am Airlines	11⅝	+ ⅛
Am Can	42¼	+ ¼
Am Car & Fdry	31	
Am Mtrs	11¼	+ ⅛
Am Radiat & S S	17⅛	+ ⅛
Am Smelt & Ref	34½	+ 1¼
Am Steel Fdry	29⅞	+ ⅛
Am Tel & Tel	168⅝	
Am Tobacco	61⅞	— ⅛
American Woolen	18⅞	
Anaconda Copper	35¾	+ ⅜
Armco Steel	42¾	+ ⅜
Armour	8⅞	+ ⅛
Atch Top & S F	102½	+ ½
Avco Mfg	4⅞	
Baldwin Loco	8⅞	+ ⅛
Baltimore & Ohio	28⅝	
Beatrice Foods	47½	+ 1½
Bendix Aviation	60⅞	— ⅛
Bethlehem Steel	84⅝	— 1⅛
Boeing Aircraft	77⅞	+ 1
Bond Stores	17½	
Borden	60⅝	
Borg Warner	84⅞	+ ⅛
Budd	12⅝	+ ⅛
Calumet Hecla	5⅞	
Canada Dry	14½	+ ⅛
Canadian Pacific	24⅝	
Case J I	14⅞	— ⅛
Caterpillar	50⅞	— ⅛
Celanese	20½	— ⅛
Celanese	17½	+ ⅛
Cent & SW Util	26	+ ⅛
Cerro De Pasco	25⅞	+ 1⅛
Chesapeake & Ohio	35½	+ ⅛
Chicago & N W	11⅞	— ⅛
Chicago Rock Island	68⅞	— ⅛
Chrysler	59⅝	+ 1⅛
Cities Service	101¼	+ 3⅛
Climax Molybdm	47	+ ⅛
Colgate-Palmolive	42½	
Firestone	74½	— ½
Flintkote	30⅞	
Freeport Sulphur Co	61¾	
Fruehauf Trailer	25½	— ⅛
General Elec	118⅞	+ ⅛
General Foods	64	+ 1½
General Motors	71⅞	+ ⅞
Gillette Saf Raz	51½	+ ⅛
Goodrich	89	+ ⅛
Goodyear	66	+ ⅛
Greyhound	14	+ ⅛
Homestake Mining	40⅛	— ⅛
Illinois Central	93	+ ⅛
International Harvester	31¾	+ ⅛
International Nickel	40⅞	+ ⅛
International Paper	69⅝	+ ⅝
International Tel & Tel	16⅞	+ ⅛
Johns-Manville	65¾	+ ⅛
Jones Laughlin Steel	22¾	+ ⅛
Kennecott Copper	79¾	+ ⅝
Colo Fuel & Iron	15¾	
Columbia Gas & Elec	14⅛	+ ⅛
Commercial Credit	42½	+ ⅜
Comonwealth Edison	40⅞	
Cont Motors	8⅞	
Cont Oil	67⅞	+ ⅝
Copper Range	29¾	— ⅝
Corn Products	73½	
Crane	32	+ ⅜
Cudahy Packing	5½	— ⅜
Curtiss-Wright	9¼	+ ⅛
DeDere	29	+ ¾
Douglas Aircraft	122½	
DuPont	127	+ ⅛
Eastman Kodak	57¾	+ ⅛
Kresge S S	31½	+ ⅜
Laclede Gas & Lt	11	
Lehman	38½	+ ⅛
Libbey Owen Ford	49⅝	+ ½
Lockheed Aircraft	33⅝	— ⅝
Loews	14⅞	— ⅛
Marshall Field	28	+ ⅛
Martin Glen L	21	— ¼
Mission Corp	31⅛	— ⅛
Montgomery Ward	60⅞	— ⅛
Nat Biscuit	39⅞	+ ⅞
Nat Cash Register	75	— 1⅞
National City Lines	16⅜	
Nat Dairy	75⅞	+ ⅛
Nat Distillers	17⅛	— ⅛
Nat Gypsum	29⅞	+ ⅛
N Y Central	22	
North American Aviation	27⅝	
Northern Pacific	57⅞	+ ⅜
Northern Natural Gas	40	— ¼
Ohio Oil	67½	— 1
Oliver Corp	10⅞	+ ⅛
Packard	3⅝	+ ⅛
Pn Am Airways	11⅞	+ ¼
Paramount Pict	30⅝	
Penn R R	16⅝	— ⅛
Pepsi Cola	15⅞	— ⅛
Phelps Dodge	38⅛	— ⅛
Philco	33½	— ¼
Phillips Petrol	64⅞	+ ⅜
Procter & Gamble	76¼	+ 1
Pullman	51⅞	+ ⅞
Pure Oil	60¼	— ⅛
Radio Corp Amer	28	— ⅛
Remington Rand	17⅜	
Republic Steel	53¼	+ ⅜
Rexall Drug	6⅜	— ¼
Richfield Oil	57	+ ⅝
Rockwell Spring	21¾	— ¼
Safeway Stores	45½	+ ¼
Schenley Distillers	17⅝	
Sears Roebuck	63½	
Simmons	35⅞	+ ½
Sinclair Oil	43⅞	+ ⅜
Skelly Oil	47	
Socony Vacuum	44	
Sou Pacific	42¾	+ ⅛
Sperry	58	+ ¼
Spiegel	7½	
Stand Brands	34⅞	
Standard Oil Calif	62½	+ ⅜
Stand Oil Ind	81⅛	+ ⅛
Stand Oil N J	88⅛	+ ⅛
Studebaker	14¾	+ ¼
Sunray Oil	19⅞	+ ⅛
Swift	43⅝	— ⅛
Texas Co	71⅞	+ ⅞
Tidewater Oil	21	
Tricontinental	19⅞	+ ¼
Twenty Cent Fox	19⅝	— ¼
Union Carbide	76⅞	— ⅝
Union Pacific	120	— ½
United Aircraft	57⅝	+ ⅝
United Airline	21⅛	
United Corp	5¾	
United Fruit	52½	— ⅝
US Gypsum	137¾	+ 1¼
US Lines	15⅛	+ ⅛
US Pipe & Fdry	48	+ 1
US Rubber	39	— ¼
US Steel	45⅞	+ ⅝
Warner Bros	15	— ⅛
Westinghouse Air Brk	24⅝	+ ⅛
Westinghouse Elec	71⅝	— 1⅛
Wheeling Steel	32	+ 1⅛
Wilson	5¾	
Woolworth	40½	— ¼
Zenith Radio	66	

AMERICAN STOCK EXCHANGE

	Close	Chg
Electric Bond & Share	21⅝	+ ¼
Kaiser Motors	2⅜	+ ⅛
Niles Bement Pond	21¼	+ ⅞

Hogs Score First Gains During Week

CHICAGO (AP)—Hogs scored their first advance of the week Thursday, generally selling steady to 15 cents higher in moderately active trading. However, a few hogs scaling more than 230 pounds sold weak to 25 cents lower.

OMAHA

Hogs: 5,000. Moderately active, steady to 25 or more higher, choice 180-240 lb. barrows and gilts 26 25@27 25, 240-270 lbs. 25.25@26 50; 270-300 lbs 24 25@25.50, choice sows up to 400 lbs 22.00@24 00; heavier weights 20 00@22.25.

Cattle: 3,000 Calves 75. Fed steers and fed heifers, choice grade and better, fully steady, lower grades steady to weak; relatively few straight loads of steers or heifers offered; cows generally steady; stockers and feeders unchanged. choice to prime around 1,075 lb. fed steers 25 00, good to average choice fed steers mostly light weights 20 00@23 00; scattering good and choice heifers and mixed yearlings 18 50@23 00; utility and commercial cows 12 25@14 50; few good cows upward to 16 00; canners and cutters 10 50@12 00.

Sheep: 600. Active: slaughter lambs steady to 50 lower, ewes steady, choice and prime native spring lambs 26 50@26 75. load good and choice 98 lb wooled lambs 24 50; load good and choice around 110-115 lb. shorn lambs with No. 1 pelts 22 25, cull to choice ewes 3 00@7.00

ST. JOSEPH

Hogs: 3,500 Moderately active. barrows and gilts steady to 25c higher; choice 180 to 240 lbs., $26.50@26.75, few lots $26 85@27 00

Cattle: 800, calves 100. Moderately active: steady on steers and heifers; utility and commercial cows fully steady to 50c higher: canners and cutters steady: bulls steady; calves and vealers steady; average to high choice 1,280 lb. steers $24 75; one lot $24.50.

Sheep: 300. Steady, choice to prime 94 lb. spring lambs $26.75.

SIOUX CITY

Hogs: 1,700. lighterweight barrows and gilts suitable for shipment active, strong instances 10@25c higher, other butchers largely steady, choice 190 to 240 lbs. barrows and gilts $26 00@26.75; sows fully 25c higher, some 50c higher, 400 lbs down $22 00@23 50

Cattle: 2,500, slaughter steers and heifers moderately active, mainly little changed. cows scarce, steady to weak, bulls firm, stocker and feeder supply small, slow, about steady, small lots choice fed steers $22 50@23.50, limited sales choice heifers $22 00@22.50; utility and commercial cows $13 00@15.00

DENVER

Hogs: Salable Thursday 300. barrows and gilts steady to 50c higher; sows steady; choice 190 to 240 lbs $27 00@27.50, few lots $27.75. choice 375 to 525 lbs sows $18 50@22 00, lighter weights $23.25.

Cattle: Salable 600; calves 100, nominal.

Sheep: Salable 100. slaughter lambs 25c higher, good and choice 99 lbs wooled $23 75; sheep steady, cull to good slaughter ewes with No. 2 and 3 pelts $3.00@6.00.

CHICAGO

Hogs: Salable 6,500: moderately active; closed slow; generally steady to 15c higher; advance on choice lightweights early; closed dull, weak to 25c lower on a few hogs over 230 lbs.; sows steady to strong. most choice 180-240 lb $26 50@27.25; a few choice No. 1 and 2's as high as $27 60. most 350-600 lb, sows $20 50@23.00, a few $23.50; good clearance.

Cattle: Salable 2,500; calves 300: steers and heifers moderately active; fully steady cows opened strong, closing steady to weak, other classes strong: a load of choice to prime 1,216 lb Colorado steers $26 50. two loads choice and prime 1 100 lb mixed steers and heifers $26.00, most good and choice steers and yearlings $21.00@24.50; good to high choice heifers $19 50@24 50. utility and commercial cows $12 50@16.00.

Sheep: Salable 300. general trade moderately active: about steady on both lambs and sheep. good t mostly choice 100-106 lb No. 1 skin shorn lambs $22 25@23.50.

Naval Stores

SAVANNAH, Ga. (AP)—
Receipts: Turpentine 25, rosin none.
Stock: Turpentine 3,372. rosin 4,270.

Three-Car Wreck Results in Injury

Frank Vohnout, 34, of 308 A, Huskerville. suffered a cut above his right eye in a three-car collision on 10th between F and G.

Police said he was a passenger in a car driven by Robert W. Sinkey, 34, of 3035 Ryons.

Officers identified the other drivers as Frank J. Coil, 73, of 556 No. 14th, and Bruce T. Herman, 37, of York. All three cars were headed north on 10th, police said.

So What's in a Name?

NEW YORK (AP) — Walter Smart and Morton Brilliant were arraigned in Night Court, but Magistrate Louis Kaplan had all the answers.

Brilliant, 39, was held in $500 for Traffic Court on the basis of 21 pending traffic summonses.

Smart, 60, drew six months on a disorderly conduct charge.

Grain Futures

CHICAGO
Thursday close (AP)—

	High	Low	Close	Chg.
Wheat				
May	2.03¾	2.01	2.01½	— 2
July	1.99⅝	1.95¼	1 95¼	— 4¼
Sept.	2.23⅛	1.98⅜	1.98½	— 2⅛
Dec	2 07⅞	2.03¾	2.03¾	— 3⅜
Corn				
May	1.54¾	1.52¾	1.53⅝	— ⅛
July	1.53	1.52¼	1 52⅝	— ½
Sept.	1.49	1.48¼	1.48½	— ⅛
Dec.	1.42¾	1.41½	1.42	— ½
Oats				
May	.72¼	.71⅝	.71⅝	— ⅝
July	.68½	.67¾	.68	— ¼
Sept.	.68	.67⅝	.67⅞	— ⅛
Dec.	.71	.70½	.70⅝	— ⅜
Rye				
May	.95¼	.92½	.93	— 2¼
July	.95⅞	.95½	.96	— 2¾
Sept.	1.01½	.98½	.99	— 2¾
Dec.	1.06½	1.03½	1.03¾	— 2¾
Soybeans				
May	4 00¾	3 93¾	3.94¾	+ ⅝
July	3.95⅝	3.88¼	3.91¼	+ 1
Sept.	2.78	2 74½	2.75½	— 2
Nov	2 56	2.51	2 51¼	— 3
Jan	2.58¼	2.54	2.54	— 3
Lard				
May	19 00	18.35	18 35	— .45
July	18 70	18 05	18.17	— .33
Sept.	16.75	16.22	16.25	— .37
Oct	15 50	15 05	15 20	— .30
Nov.	14 65	14 25	14.25	— .37

Feeds and Hay

OMAHA

Alfalfa meal: 17 per cent dehydrated $71@73; burlap or paper bags.
Wheat feeds: Bran $56; shorts. $65.
Hominy feeds: Carlots sacked, $54; bulk, $49.50; ton lots sacked. $54.
Feeding tankage: 60 per cent protein, $135, meat scraps 50 per cent protein, $130; special bonemeal, $90.
Soybean meal: 41-44 per cent protein, $124; pellets, $2.25 more.
Oats feed: Steam rolled oats, $102; pulverized unhulled oats, $67.
Linseed oil meal: 32 per cent protein, $102.
Cottonseed oil meal: $90.
Upland Prairie hay: No 1, $25@26; No. 2, $24@25; No. 3 $18@21; sample grade $15@17.
Alfalfa: No. 1, $27@28; standard $26@27; No. 2, $25@26; No. 3, $22@24; sample grade, $17@21.

'Superstition Way to Handle Your Anxiety'

By ALTON L. BLAKESLEE
AP Science Reporter

ST. LOUIS (AP)—"Knocking on wood" for luck is one of the most common of 80,000 superstitions, a psychiatrist said, and here's why:

It can be a call on magic, a way of handling anxiety or worry, a defense against envy, a sign that emotionally you're pretty immature.

This analysis was presented to the American Psychiatrist Association by Dr. Judd Marmor, University of California at Los Angeles. It apparently stems from a primitive belief of protective gods inside trees, Dr. Marmor to childish fears of offending said. Therefore touching wood when making any boasting statement would ward off evil consequences.

Dr. Marmor said we apparently assume that pride, success or self-confidence will create envy or antagonism by some "authority." This apparently traces back such authorities as parents or brothers or sisters, and to the feeling you must be humble and compliant in order to be loved.

Knocking on wood can also be a call upon magical powers, or for protection against evil powers, to help us out in the competition.

"Many people will discuss intimate aspects of their sex lives sooner than the details of their financial structure, particularly if there are any assets which might arouse envy."

Superstitions like this, he said, represent efforts to deal with anxiety or fearfulness, stemming from man's being aware he is helpless against some things which he doesn't know, or only dimly understands.

Chinese Army Built Up

TAIPEH, Formosa (AP) — Chinese Nationalist military headquarters said Red China's biggest field army—the 4th under Gen. Lin Piao—has been built up to 800,000 men. One top-ranking Nationalist officer said the 4th field army has been trained and equipped entirely by Russia.

Notice to Contractors

Sealed bids will be received at the office of the Department of Roads and Irrigation in the State Capitol at Lincoln, Nebraska, on May 27, 1954, until 10 00 o'clock A.M., and at that time publicly opened and read for GRADING, CONCRETE PAVEMENT, CULVERTS, GUARD RAIL and incidental work on NORTH 14th STREET near LINCOLN Federal Aid Secondary Project No. S-551(2) Federal Aid Road

The proposed work consists of constructing 0.6 of a mile of Paved Road

The approximate quantities are:

20,400 Cu. Yds	Excavation
365 Thousand Gallons	Water Applied
8,976 Sq Yds	Concrete Pavement
9,600 Sq Yds.	Foundation Course
330 Tons	Asphaltic Concrete for Resurfacing
85 Tons	Asphaltic Concrete for Wedge Course
5,052 Gallons	Asphalt Cement for Asphaltic Concrete
160 Gallons	Asphaltic Oil for Tack Coat, Applied
172 Cu Yds.	Concrete for Paving Approaches
18,190 Lbs	Reinforcing Steel for Paving Approaches
177 Sq Yds	Concrete Driveways
51 Sq Ft	Concrete Sidewalk
75 Cu Yds.	Sand Gravel Surface Course
1 Cu Yd.	Concrete for Headwalls
1 Cu Yd	Concrete for Box Culverts
1 Cu Yd.	Concrete for Inlets
52 Lbs	Reinforcing Steel for Headwalls
50 Lbs.	Reinforcing Steel for Box Culverts
103 Lbs	Reinforcing Steel for Inlets
2,808 Lbs	Cast Iron Covers Frames and Flanges
66 Lin Ft	18" Reinforced Concrete Pipe
14 Lin Ft	18" Pipe Culvert Spillway
650 Lin Ft	Beam Guard Rail

Each bidder must be qualified to submit a proposal for any part or all of this work as provided in Legislative Bill No 206, 1939 Legislative Session Proposal forms for this work will be issued to contractors who are qualified to submit proposals for pavement

The attention of bidders is directed to the Special Provisions covering subletting or assigning the contract

The attention of bidders is invited to the fact that the Department of Roads and Irrigation has been advised by the Wage and Hour Division, U S Department of Labor, that contractors engaged in highway construction work are required to meet the provisions of the Fair Labor Standards Act of 1938 (52 Stat 1060)

The minimum wage paid to all skilled labor employed on this contract shall be one dollar and five cents ($1 05) per hour, except that a minimum wage of one dollar and twenty-five ($1 25) per hour shall be paid to

Asphalt Plant Engineers
Journeymen Carpenters
Crane Operators
Dragline Operators
Paver (5-bag rated capacity or over) Operators
Power Shovel Operators

The minimum wage paid to all intermediate labor employed on this contract shall be ninety-five (95) cents per hour.

The minimum wage paid to all unskilled labor employed on this contract shall be seventy-five (75) cents per hour.

Plans and specifications for the work may be seen and information secured at the office of the County Clerk at Lincoln, Nebraska, or at the office of the Department of Roads and Irrigation at Lincoln, Nebraska

The successful bidder will be required to furnish bond in an amount equal to 100% of his contract

As an evidence of good faith in submitting a proposal for this work, the bidder must file, with his proposal, a certified check made payable to the Department of Roads and Irrigation and in an amount not less than three thousand seven hundred fifty (3,750) dollars

The right is reserved to waive all technicalities and reject any or all bids

DEPARTMENT OF ROADS AND IRRIGATION
L. N. Ress, State Engineer
J. B. Morgan, County Clerk
Lancaster County

Atomic Power Sought For Missouri Basin

NORTH PLATTE (AP)—A broadening of objectives and an exploratory gesture toward atomic power were the chief products of the 73rd meeting of the Missouri Basin Inter-Agency Committee, which winds up its two-day session Thursday.

Another development was renewal of efforts of the Missouri states committee, companion organization, to win a compact, or home rule, plan for administration of the big projects when completed.

Its business sessions over, the committee had a tour of projects in the Platte Valley area laid out Thursday.

The Inter-Agency Committee, including representatives of federal agencies participating in basin projects, broadened its objectives by approving a report of the Public Health Service recommending a 186 million dollar program to reduce water pollution in the Missouri.

This program, involving 893 separate sewage treatment projects, calls for enactment of "Effective control legislation," and authorization of funds by the ten states.

Control of water pollution takes its place with flood control, navigation, irrigation, power and land resource development already motivating the Missouri Basin development plan.

The committee approved the suggestion of Gov. Sigurd Anderson of South Dakota that a representative of the atomic energy commission be invited to discuss the prospects of atomic power in the Missouri Basin.

Gov. Anderson said he understood hydro electric power and atomic power would complement each other "and we ought to take cognizance of atomic power so that we will be able to complement the two if atomic power should be set up in the basin."

Although the states committee, made up of governors of the basin states, was not scheduled for a regular meeting, there were enough governors or their representatives present to approve the proposal by their chairman, Gov. Anderson, that representatives of the committee appear before the water resources and power task force hearing in Denver May 17, to support the compact from of administration for the Missouri basin.

Gov. Anderson also urged committee members to keep working for passage of the compact bill now before Congress.

The Inter-Agency Committee will meet at Yellowstone Park June 24-25 with a state committee session preceding it on June 23. The new Inter-Agency chairman will be announced at the June meeting. He is expected to be Harold Engstrom of Lincoln, Neb., Department of Agriculture committee member. Engstrom is in line for the job in accordance with the policy of rotating the chairmanship among the agency representatives. Harrell F. Mosbaugh, Department of Interior representative, is the retiring chairman.

The States Committee members also endorsed a measure now before Congress which would give the Niobrara Basin Development plan the status of a Pick-Sloan project. Gov. Robert Crosby of Nebraska as well as other committee members said they were surprised to learn that the Niobrara plan, still in the investigation stage, was not a part of the overall plan.

Bureau of Reclamation representatives, explained it had been omitted at the outset because there was not enough basic information about it at the time to permit a conclusion. This bill HR 8520 would permit the Niobrara plan to receive the "same consideration as other Missouri Basin projects," Anderson said.

Another action of the governors was to recommend that the prohibition against spending reclamation funds for "development farms" be taken out of the reclamation funds measure now in Congress. Mosbaugh said there was some misunderstanding about the purpose of those projects. They are not agricultural research projects, he said but "demonstration farms in areas which have new irrigation projects. They are designed to demonstrate the proper use of water.

Grain Prices Lower; Soyas Remain Firm

CHICAGO (AP)—Grain futures closed lower on the Board of Trade Thursday, a trend maintained during most of the session.

Old crop soybeans, however, held firm. Wheat ruled 1¾ to 4⅜ cents a bushel lower; corn ⅛ to ½ lower; oats unchanged to ¾ lower; rye 2¼ to 2¾ lower; soybeans 1 higher to 3 lower; lard 30 to 45 points a 100 pounds lower.

LINCOLN

Wheat: No. 1, $2.22.
Corn: No. 2 yellow, $1.42; No. 2 white, $1.47.
Oats: No. 2, 32 lbs., 76c.
Barley: No. 2, $1.05.
Milo: Cwt., $2 35

OMAHA

Wheat: No. 1 Hard $2 04½
Corn: No 4 Yellow $1.50@1.51½; No. 5 $1.45½@1.51½; Sample $1.37@1.43½.

KANSAS CITY

Wheat: 66 cars; down ¼-2¼c; No 2 hard and dark hard $2.45; No. 3 $2.48, No. 2 red $2 26¾@2.34¼N; No. 3 $2.25¾@2.33¼N.
Corn: 54 cars: down 1 to up ½c; No. 2 white $1.62@1.67N. No. 3 $1.57@1.66N, No. 2 yellow and mixed $1.58¼@1.60¾N; No. 3 $1.57¼@1.59¾N.
Oats: 4 cars: up 1½ to 2½c; N; No. 2 white 81@95N, No. 3 81@94N.

CHICAGO

Wheat: None.
Corn: No. 2 yellow, $1.59½; No 3, $1.57¾; No. 4, $1.52¾@1.55¾.
Oats: No. 1 heavy white, 80c; No. 1 white, 76¾c.
Soybeans: None.
Barley: Nominal—Malting, $1.20@1.60; food, 92c@$1.14.

Commissioners' Proceedings

May 4, 1954

Board convened. Present Chairman Russell Brehm, Commissioners Chauncey E. Barney and Chris Kuhner, and County Clerk J. B. Morgan.

Minutes of previous meeting read and approved.

Received and filed:
J. B. Morgan, County Clerk, April 1954 Report

Report of the Balance to the Credit of W. C. Burcham, Clerk of the District Court in the First National Bank and the Continental National Bank.

Notice to Contractors to bid on grading, concrete pavement, culverts, etc., on North 14th Street, being Federal and Secondary Road Proj. No. S-551 (2).

Gave Notice to dealers in gasoline to bid on County needs

Approved the employment of two new employees and fixed their salaries.

Authorized the Chairman of the Board to sign tax adjustment as recommended by the County Assessor

Authorized the County Attorney to file claims against Guardianships and Estates to reimburse funds for care

Opened bids for stationery and supplies and diesel fuel and awarded order to low bidders.

Referred the claim of Janet Jean Reddish for damages to automobile to the County Engineer for his investigation and recommendation

Adjourned until Tuesday, May 11, 1954, at 10 o'clock A M

J. B. MORGAN
County Clerk

County Highway Fund	
Garold E Barney Salary	$ 22 50
Floyd I. Blessing, Salary	41 40
Lloyd E Blessing, Salary	41 40
J. A. Bridger, Salary	68 78
George Crabtree, Salary	41.40
Ben A Dahl, Salary	30 00
Albert Dehning, Salary	45 40
Marion Ell, Salary	32 00
Dean English, Salary	41.40
Art Holmberg, Salary	61.88
William Hurst, Salary	13 80
Daniel Kelley, Salary	41.40
Henry Langurs, Salary	39.60
Garrett Leusveld, Salary	41 40
Lee Allen Martin, Salary	41.40
Adolph Nolte, Salary	48.40
Fred C. Ray, Salary	48 40
B. A. Rico, Salary	18 40
Alfred O Schoenthal, Salary	50 60
Abe Ten Hulzen, Salary	41.40
M. B. Ver Maas, Salary	76 32
Richard H. Wells, Salary	18 00
Ernest Wunibald, Salary	68 78
Abel Construction Co., Gravel	64 80
Carl A. Anderson Sup. & Rep	3 31
Barth Hardware Co, Sup.	50
Chris Beck Tire & Rubber Co., Sup.	344 60
Burg Manufacturing Co., Sup.	12 37
Capital Tire Co , Sup	231 64
Champlin Refining Co., Sup	103.00
Cook Paint & Varnish Co., Sup.	32 40
Haas OK Rubber Welders, Sup.	74.44
Henkle & Joyce Hardware Co., Sup.	68 79
Jacobs Service, Inc., Sup.	37.13
Lincoln Steel Works, Sup.	65.83
Nebr. Dept. of Roads & Irrigation, Sup.	22 00
N Street Auto Parts Co., Rep.	7.50
Port Huron Mach. & Supply Co., Rep.	14 36
The Texas Co, Sup.	143.13
Village of Roca, Water	2.50
F. D. Wilson Sales Co , Sup & Rep.	28.71
Ben's New-Way Auto Parts Co., Rep.	6 60
Monie & Sons, Rep.	10 00
County Bridge Fund	
L. Christiansen Salary	$ 41 40
Terry Connell, Salary	50 60
Ysidoro Gandara, Salary	50 60
Clarence I Harris, Salary	50 60
Clarence Kessinger, Salary	60 50
Harry Maahs, Salary	58 60
Kendall Maahs, Salary	50.60
John Ostrom, Salary	50 60
Niles Price, Salary	50 60
Francis Rico, Salary	48 40
Gross Inspection Agency, Inc., Serv.	78 05
Ready-Mixed Concrete Co , Sup.	1,237.83
Van Sickle Glass & Paint Co., Sup.	49 68
Western Brick & Supply Co , Sup.	6 42
F. D. Wilson Sales Co , Rep.	1.15
Mail Route Fund	
Abel Construction Co , Gravel	$ 734 10
County Relief Fund	
B St Grocery, Groc	$ 73 40
Beal's Grocery, Groc	165 35
Beatrice Food Co , Groc	6 30
H E Berry Grocery, Groc.	5 00
Bill's Grocery, Groc	71.70
Breslow Grocery, Groc	176 15
Corky's Market, Groc	15 60
Cornhusker Market, Groc.	67 15
Garcia Grocery, Groc	95 00
Gold & Company, Groc	56 60
Hinky-Dinky Stores Co , Groc.	90 60
Holmes Grocery, Groc	29 15
Handy System No 1, Groc	48 00
Handy System No 2, Groc.	49 55
Hutson's Grocery, Groc	106 90
Kushner's Food Store, Groc	202 74
Kuehl's Grocery, Groc	14 02
Grand Grocery, Groc	153.50
Leon's Food Mart, Groc	29 15
Lozier's Market, Groc	23 90
Maser's Food Market, Groc.	15 00
Otto's Grocery, Groc	255 05
Rainbow Market Inc , Groc	83 05
Rence Mer , Groc	24 90
Ralph's I G A , Groc	115 10
Roberts Dairy Company, Groc	6 30
Sehrier Brothers, Groc	205 50
Safeway Stores Inc , Groc	829 92
Servall Market, Groc.	107 14
Stehr's Grocery, Groc	53 70
Sy's Grocery, Groc	76 30
Tuttle's Grocery, Groc.	29 50
Vine Street Market, Groc.	179 60
Yakel's Grocery & Market Groc	62 30
County Administration Fund	
Consumers Public Power Dist , Serv	$ 52 20
Siegel Office Equipment Co , Serv.	10 90
Western Union Telegraph Co , Serv	6 57
Special Medical Fund	
Bridges Pharmacy, Serv.	$ 5 55
Dorl Nursing Home, Nursing Home Care	303 37
Dr. C. K. Elliott, Serv.	4 00
Dr. E T Hobbs, Serv	105 00
County General Fund	
M L Johnson, Serv	$ 72 50
Bancroft Whitney Co , Sup	50 00
Board of Mental Health, Serv.	15 00
Capital Office Supply Co , Sup.	2 70
Carney Seed & Sales Co., Sup.	1 37
Enn Insurance Agency, Bond	25 00
Kelso Chemical Co., Sup.	2 75
G F Lessenhop & Sons, Sup	43 60
Lincoln General Hospital, Serv.	10 00
Raymond H Palmer, Serv.	22 50
Mrs Louise Henry, Sal	20 83
Capital Office Supply Co , Chair	12 38
Capitol Printing Co , Sup	83 50
Central Electric & Gas Co., Serv.	11 79
City Water & Light Dept , Elec.	37.67
Consumers Public Power Dist., Steam	234 15
Consumers Public Power Dist , Elec.	60.61
Glenn E. Turner, Mil	75.33
Haggerty Nursery, Trees	50 40
Journal-Star Printing Co , Sup.	6 00
O. W. Leslie, Serv.	57 50
Lincoln Telephone & Telegraph Co., Serv.	201 95
Samardick & Company, Serv.	30 00
Dale L. Schneider, Sup	2 65
Western Union Telegraph Company, Serv	3.70
Edith L. Christensen, Serv.	79 75
Gretrude B Karnopp, Serv.	21 00
James Tate, Serv	87 50
Merle C Karnopp, Exp	247 09
Merle C Karnopp, Boarding Prisoners	939 75
Merle C Karnopp, Crim, Fees	83 00
Merle C Karnopp, Crim, Exp.	114 80
Merle C Karnopp, Misc Bills	49 25
Merle Karnopp, Misc. Mil	50 00
Latsch Bros , Inc , Sup.	79.00
Harold M Nelson, Atty, Fee	100 00
Paramount Laundry, Serv ,	48 67
Sunnybrooke Restaurant, Jury Meals	42.20
Delton E. Zieman, Exp.	41.52
Postmaster, Lincoln, Neb , Metered Postage	2,000 00

Produce

EGG FUTURES
Wednesday close (AP)—

	Sales	Open	High	Low	Close
Sep	354	41.75	41.95	41.50	41.65
Oct.	131	41.20	41.40	40.95	41.10
Nov	3	39.85	39 85	39.65	39.65

LINCOLN
(Quotations from Local Firms)

Poultry: Heavy hens 4½ lbs. and over 14c; light hens, 10c. Leghorn hens, 10c; heavy springs, 21@24c: Leghorn springs, 15c; old roosters, 10c; Leghorn roosters, 10c; premiums paid for commercial fryers.
Eggs: 28c.
Milk: Basic price for testing 3.8 per cent butterfat retroactive class 1, $4.57; class 2, $3 02; calss C, $2.50; No. 1 churning cream, 50c

OMAHA

Churning cream: Country station average 50 cents. direct shipper, track basis 54 cents.
Milk: 3.8 per cent butterfat Class 1 $4.57 cwt; Class 2 $3.02 cwt
Butter: 92 score, quarters, one-pound cartons 60 cents; 90 score 61 cents.
Eggs: Current receipts 44 lbs. net quoted mostly $8.25-8.55 per case; buyers paid 30 cents a dozen for Grade A.
Poultry: Hens colored 4½ lbs. and over mostly 19 cents; hybrid poultry discounted; old roosters 8 cents: light hens and leghorns 3 cents: broilers 21@22 cents.

STATE

Thursday—State-Federal Poultry Market Report:

Eggs: Barely steady. Prices paid for current receipts unchanged to 1c lower. Grade A large unchanged to 2c lower. Undertone barely steady to weak. Prices paid producers delivered to country buying stations.

	South (mostly)	Northeast	West
A large	30-32	30	29-30
A medium	28-29	26-28	26-28
B Large	28-29	26-28	26-28
Unders	23-26	24-25	24-25
Cur. Rec.	27-30 27-28	26-28 27-28	26-28

Poultry: Steady. Prices per pound paid producers delivered to country buying stations

	State Combined
Hens, heavy large	10-18c mostly 12-13c
Hens heavy small	10-16c mostly 12-13c
Hens, light	8-16c mostly 10-13c
Old Roosters	6-12c mostly 7-10c
Commercially produced broilers and fryers, at farm	22-25½c

CHICAGO

Live poultry: Steady. 12 trucks. Chicago Poultry Board price changes. Commercially grown—Fryers White, Rock, 23c a lb
Cheese: Single daisies, 36¾@37½c a lb; longhorns, 36¾@37½c; processed loaf, 34@37c; Swiss A, 45@47c; B, 42@44c; C, 37@38c
Butter: 1,403,432 lbs Unsettled. 93 score, 56¾c a lb.; 92 score, 56¾c: 90 score, 54c; 89 score, 52c.
Eggs: 18,944 cases Weak. White large extras 70 per cent A and over, 36½c a doz.; 60-69.9 per cent A and over, 35½c; mixed large extras 60-69.9 per cent A and over, 34½c, mediums 60-69.9 per cent A and over, 33½c; current receipts, 32c; dirties, 31½c; checks, 31c.

Ex-Princess Dies

BAD KISSINGEN, Germany (AP) — Former Crown Princess Cecile of Prussia died here in her sleep Thursday after a long illness. She wa 67.

Cathedral Junior-Senior Dinner Held

Seniors at Cathedral High School were honored by the juniors at the formal dinner and prom Wednesday night.

Dinner speaker was the Rt. Rev. Msgr. C. J. Riordan.

Richard Shugrue was toastmaster for the junior class. Stan Peters, senior president, gave the response to the welcome by Barbara Arth.

Toasts given were:

"Our Bishop"—Mary Ellen Volkmer, senior.
"Alma Mater"—Colleen Woulf, junior.
"Father Nowicki"—Vladimir Bernikian, junior.
"Our Parents"—Karen Krueger, junior; response for parents by Frank Shugrue.
"Father Marama" — George Riggs, junior.
"Our Priests"—John Glynn, junior; response by the Rt. Rev. Msgr. L. V. Barnes.
"Our Sisters"—Karen Flaherty, junior; response by Tom Carey, senior.
"Monsignor Riordan" — Jean Donohue, senior.

Man Awarded $90 After Collision

A Lancaster District Court jury has awarded $90 to James J. Smith of 5500 No. 7th on his cross-petition for damages in a two-car collision.

Joe Steyer of 7310 Burlington had sued Smith for $950 auto damages plus compensation for injuries he alleged resulted from the accident Aug. 2, 1953, at the intersection of 7th and Superior.

In his cross-petition, Smith claimed $150 auto damages.

The jury deliberated more than five hours before returning its verdict. Judge Paul White heard the case.

New Corporation

American Loan Plan of McCook Inc., of Omaha filed corporation papers with the Secretary of State.

Authorized capitalization is $10,000.

Incorporators are Jan Cherniack, Harold Cherniack and I. Chapman, all of Omaha.

Deaths

BAKER—Charles Harold Baker, 51, 2284 Dudley, died Thursday. Survivors: wife, Iola; sons, Kent Daniel and H. Weldon, both of Lincoln; daughters, Mrs. Frieda Fry of Ralston and Mrs. JoAnn Snell of Milford; brother, Elmer Baker of Los Angeles; sisters, Mrs. William Robotham of Lincoln, Mrs. M. N. Otto of Denver, Colo., Mrs. M. E. Bowlin of Marysville, Calif.; and three grandchildren. Hodgman-Splain.

QUIGLE—Funeral for John C. Quigle, 68, 1936 Garfield, who died Wednesday, at 3 p.m. Friday at Wadlows, the Rev. Vance Rogers officiating. Survivors: wife, Lela; daughter, Mrs. Alice Ayres, and grandson, John William Ayres, both of Chicago; sister, Mrs. A. A. Mitchelmore, Claremont, Calif. Lincoln Memorial Park.

ROBBINS — Funeral for Quinton E. (Robby) Robbins, 58, 1436 Plum, who died Tuesday, at 2 p.m. Friday at Hodgman-Splain. Further services by Masonic Lodge 210 at Hodgman-Splain. Pallbearers: Alex Hardt Jr., Maynard Grant, John Walters, Arthur Trainor, Alvin Everett, Norman LaPage.

SEARS—Funeral services for Freddie Sears, 78, of Beaver Crossing, Friday at 2 p.m., at the Christian Church in Beaver Crossing. Volland's, Milford. Ad. 6

TOUT—Graveside services for Charles R. Tout Jr., 52, Branson, Mo., who died there, at 2 p.m. Thursday at Soldiers Circle, Wyuka, Dr. Frank Court officiating. Hodgman-Splain.

WOCHNER—Funeral for Urva S. Wochner, 62, 1650 Van Dorn, who died Monday, at 11 a.m. Saturday at Wadlows, the Rev. Leland H. Lesher officiating. Harold Wochner will sing, accompanied by Cornelia Cole. East Lincoln Lodge 210, AF&AM, also will conduct services at Wadlows Further services at 2:30 p.m. at First United Lutheran Church at York. Greenwood Cemetery, York, VFW in charge.

Garcia Appeals To High Court

Benito Garcia 28, of Morrill, has appealed to the State Supreme Court from a Sioux County District Court sentence of life imprisonment in the State Penitentiary on charges of first degree murder.

Attorneys for Garcia allege errors in his trial.

A jury found Garcia guilty in the slaying of Edward Zamora of Hale Center, Tex. Garcia was charged with beating Zamora with a wooden club while allegedly attempting to rob him.

He then allegedly pushed Zamora into the water of an irrigation canal, as a result of which Zamora died on July 18, 1953, according to the transcript filed with the Supreme Court.

30 Years as FBI Chief

You've heard a lot about J. Edgar Hoover. But do you know what kind of man he really is? How he runs the FBI? What his guiding philosophy is? Why he testified in the Harry Dexter White case? Are FBI files ever leaked to congressional investigators? Is the FBI in danger of using police state methods? All these questions and many more are answered in a brilliant, penetrating closeup of E. Edgar Hoover and the FBI in the "Sunday Journal and Star."

Read the Story of

WAHOO

(NEBRASKA)

An illustrated feature prepared by photographers and news writers of the "Sunday Journal and Star" staff. They have delved into Wahoo's history—talked with civic leaders—visited with merchants and church people—gone over its growth with folks in all walks of life—to give you an interesting and unusual account of this thriving Nebraska town.

Russia's Teen-Agers

Judging by the attention it gets in the Soviet press, Russia has as much trouble with juvenile delinquents as everybody else. And the tirades against snobbery and youthful privilege reveal some interesting facts on what the Communists claim is a classless society.

In the Sunday, May 9th

LINCOLN

Sunday Journal and Star

Order from your Carrier, Newsdealer or Phone 2-3331, Circulation Dept.

Friend Grange 'Reunion' Held

Group Entertained Here For Second Straight Year

By JACK HART
Journal Farm Writer

It was like an annual reunion when the Lincoln Chamber of Commerce honored the Friend Grange at a dinner in Lincoln.

Thanks to their prize-winning community service record, the Grangers from southern Saline County were entertained in Lincoln for the second straight year.

This time it was as winners of the Grange's national community betterment contest. A year ago the same group was feted in Lincoln after finishing second in the nation-wide competition.

As national champions, the Friend Grange will not be eligible for the contest this year. But, said the new master, Oliver Johansen, that doesn't mean a letdown in community service.

* * *

THE BIG ITEM on this year's program, Johansen said, is building a Grange hall for the community.

"They made the money last year. This year we'll spend it," he said.

The group will use its $15,000 prize from last year and the $5,000 it won in 1952 to finance the building.

Carlton Rohrer and Leonard Kellough, co-chairmen of the building committee, expect to have the building under construction this fall.

"It's just a question of what kind of building we want now," Rohrer reported.

* * *

AT THE DINNER, George Asmus, Friend Grange master last year, was presented a certificate by I. W. Wheeler, vice chairman of the agriculture committee of the Lincoln Chamber.

Harold Schimm of Lincoln, representative of the Sears Foundation which co-sponsors the contests, pointed out that eastern Nebraska has had a Grange in the top 10 of the nation each year since the program started six years ago. The Goehner Grange had that distinction four years.

H. C. Filley of Lincoln, state Grange master, outlined the history and purposes of the Grange.

PRIZE WINNERS—Looking over the certificate presented the Friend Grange by the Lincoln Chamber of Commerce are (from left) George Asmus and Frank Stewart of Friend and I. W. Wheeler, vice chairman of the agriculture committee of the Lincoln Chamber. Asmus was master of the Grange last year and Stewart was over-all chairman of the community projects. (Journal Staff Photos.)

FUTURE PLANS—Construction of a Grange hall in Friend is discussed by the group's new master Oliver Johansen (right), with Mr. and Mrs. Carlton Rohrer. Rohrer is co-chairman of the group's building committee.

Moberg Gets Hearing by Pardon Board

Charles W. Moberg, 43, Lincoln, who about a year ago escaped from the Lancaster County jail with Jack Arlen, is one of 10 short termers in the penitentiary scheduled for clemency hearings by the state pardon board at their June 9th session.

The complete list of those granted hearings by the board at its meeting Wednesday are:

Penitentiary Cases

Evert Brinkman ... Alliance forgery, Box Butte County, one to two years ...

Richard ... 23 ... Buffalo County, five years ...

Robert ... Cozad ... Dawson County, three years ...

Charles W. Miller, 30, Fremont, forgery, Dodge County, two to five years ...

... Anderson, 33, Omaha, no account check and ... bench ... Douglas County, one to three years ...

Allard ... Kelso ... Omaha, forgery, Douglas County, five years ...

Clyde W. Hurley ... Grand Island, forgery, possession of forgery instrument and violation bench parole, Hall County, one to three years ...

Collins Davis, 24, Lincoln, stealing auto, Lancaster County, two years ...

Charles W. Moberg ... Lincoln, escape from jail, Lancaster County, three years ...

Alvin C. Burns, 61, Max ... breaking and entering ... five to eight years ... ... five years ... Webster County ...

Reformatory Cases

Bernard Shuman, 20, Fremont, breaking and entering ... Dodge County, one to three years ...

Lowell ... 19, Omaha, burglary, Douglas County, one to three years ...

Sigurd H. Brown ... Omaha, burglary, Douglas County ...

Rodney ... Chesser, 21, Lincoln, burglary, Lancaster County, one to three years ...

Richard M. Heston, 19, ... stealing auto, Lancaster County, one to five years ...

The application of Manuel G. Montanez, 32, of Billings, Mont., for a full pardon from a 30-day jail sentence at Scottsbluff in 1939 on a theft charge also will be heard at the meeting of the board.

Safety Patrol Shifts Announced

Shifts in the locations of 12 Nebraska Safety Patrolmen effective June 1 were announced by Col. C. J. Sanders, head of the patrol.

The changes are in connection with the new policy, starting June 1, of using highway department civilians to operate truck scales and give drivers license examinations, which Col. Sanders said will free 26 patrol officers for full time traffic enforcement.

Patrolmen who will be transferred in order to put men where traffic is heaviest include:

Allan Blish, from Norfolk to Lyons.
Dur... Collins, Trenton to ...
Gerald Essley, Omaha to Falls City.
Robert Gude, O'Neill to Plainview.
Arnold Lisec, Columbus to David City.
Gerald Lynch, York to Hastings.
Irvin Moyes, Crawford to York.
James Plintikow, Trenton to McCook.
Edward Pokorny, Omaha to Falls City.
John Skinner, Plainview to Ainsworth.
Donald Wolverton, Lincoln to Exeter.
Sgt. C. F. Watson, Hastings to Grand Island.

Royal Arch Convocation Set

The annual Eastern Royal Arch convocation of all Royal Arch Mason chapters in the state will be held at 3 p.m. Saturday at the Masonic Temple, 1635 L.

Lincoln Chapter 6 and ... Chapter 64 will be co-hosts, will confer the first section of the Royal Arch degree. The Grand Lodge officers will confer the second section.

A banquet is scheduled for 6:30 p.m. Saturday.

Black, White Show May Be Biggest Yet

Special to The Journal

SEWARD—The district Black and White show at Seward Friday promises to be the largest ever held here, according to District President Paul Luebbe of Beaver Crossing.

A total of 114 Holstein-Friesian cattle have been entered thus far. They come from 29 different herds in the 11-county district.

Judging by Allen Hetts of Ft. Atkinson, Wis., will begin at 11:30 a.m. One of the features of the day will be a judging contest at 12:45 p.m. Adults, 4-H and FFA Club members will compete in separate divisions for ribbons and cash prizes.

The show will be held at the show pavilion at the Seward County Fairgrounds.

The All-State Black and White show will be held in Seward on Saturday. This will bring together the top two winners of each class in the four district contests held during the week.

Measles, Scarlet Fever Totals Up Three Cases

The City-County Health Department reports three new cases each of measles and scarlet fever in Lincoln last week.

The new cases bring the city's 1954 total of measles cases to 34. Sixty-five scarlet fever cases have been reported so far in Lincoln and one in Lancaster County.

City-County Statistics

Vital Statistics

MARRIAGE LICENSES

Oscar Lawrence Johnson, Bartlett, Ia. ... 47
... Glenwood, Ia. ... 40
... Lincoln ... 27
Donna J. ... Lincoln ... 23
Joseph T. Kolar, Lincoln ... 32
Margaret Olson, Ceresco ... 24

IN DIVORCE COURT

Shoemaker, Mary Lou v. Francis H.—decree ... for extreme cruelty May 3, Dec. 27, 1953 at Lincoln. Wife asks restoration of name of Cooper.

Realty Statistics

THE BUILDING RECORD

Don Shortt ... Co., frame residences, ... 70th, 7119 Cuming, ...
... Candis, 201 No. 8th, ...
... Anderson, 324 So. 25th, frame ...
... Damm, 235 G, frame garage, ...
Joseph F. Pulec, 320 D, frame garage, $140.
Harry W. ... frame residence ...

Spanish War Veterans to Meet

About eight of the surviving 22 members of old Co. B, First Nebraska Regiment, are expected to attend a reunion of the organization Friday at Hotel Lincoln, according to Perry ... of Lincoln.

Co. B served during the Spanish-American War and fought in the Philippine Insurrection of 1899. During that campaign the company had three killed in action, 23 wounded and two who died of disease.

The average age of the surviving members of Co. B is 80 years and two months.

Florists 2

A beautiful floral arrangement from CRISWOLD, 130 No 10 ... 22

HIGHLIGHT MOTHER'S DAY

Fresh gorgeous corsages to make Mother feel like a million ... Orders taken now. Another gift House and Garden Planter of blooming flowers and lush foliage for living room now, garden later. $1.50. Also heavy headed Hydrangea plants 1 to 3 blooms. Pink or Blue. Pink and Red Azalea plants in bud and bloom. Guaranteed quality at reasonable prices.

DITTMER'S Greenhouse & Gardens
14th & High 3-7300
Open Daily 8 AM to 9 PM 9

Make Mother's Day Memorable With Flowers From The Lantner Floral Co. Serving Lincoln for over 50 Years

Monuments—Cemeteries 3

Speidell & Son — FAMILY MONUMENTS AND MARKERS, 10 & R STS. X

6 grave lot in Lincoln Memorial. Make offer 6-2685 7

Funeral Directors 6

Hodgmann-Splain Mortuary — 2-6507, 1335 L X

Roper & Sons Mortuaries — 2-6501 ... X

Cecil E Wadlow — Ambulance Phone 2-6... Mortician X

Roberts Mortuary — Since 1878 — 2-3353 X

HELMSDOERFER FUNERAL HOME — 27 & Que 2-1028 X

Umberger's 2-8543

Lost & Found

Brown & white ... Reward ... 12

Lost Blue gold top Parker pen ... Reward ... 6

Lady Elgin watch lost Campus or downtown area. Reward 4-... 6

Red leather billfold lost 10 & L. Badly needed. Reward 5-8203 6

Party who picked up billfold at ... Arms Building please return to rightful owner. Reward ... 7

Small black billfold lost. Money & identification 8-6301 7

Summer Cottage Resorts 8

Family cabin ... Platte River ... Hatchery. All equipped, modern electric stove, new refrigerator, 110 & 220 volt wiring. Spring house & water pump. $1,000 or trade toward cabin on a lake. 4-2723 8

Personals 9

Alterations ... Very reasonable ... 20

An upholsterer's & carpet cleaning service in your home ...

A licensed nursing home ... Bed or ambulatory. 3030 R ... 8

Buckley Nursing Home — Vacancies. First floor. 2 ladies ... 11

DAWLEY MOTOR CO — CHRYSLER PLYMOUTH — DON'T DALLY, DEAL DAWLEY — 1608 O 2-... X

"Don't take medicine in the dark." Phone 1-8121 Loy Drug 10

DRIVE A CAR To Seattle, Portland, Salt Lake, Pocatello, Boise ... Cars must be ... at once. UNITED CAR BUYERS, 1310 Locust, Omaha. Ph. Harney 9388 X

Electric House Wiring, Licensed Electricians. HOAGLAND HARDWARE, 2431 No. 48

Garage for rent near 18 & ... 2

Individual driving instruction. Lincoln Driving School. No waiting. 2-... 12

RENT A NEW CAR — We furnish everything but the driver. Our rates are low. ANNEX GARAGE, 109 No. 9

Rummage sale Fri. May 7 ... 10 First Methodist church 6

WANDA HAYES WELCH — Chaleur method for permanent, safe removal of superfluous hair. Consultation without obligation. 207 Sharp Bldg. 2-1702

Sears Optical Dept. Two doctors. No appointments necessary. No waits. Just inside SEARS 13th St. entrance X

Want to contact person ... Omaha ...

2 plain garments cleaned ... Peterson Cleaners, 27 & R 11

YOUR BEST BET IS BEN — BEN'S AUTO PARTS — 2020 O 2-1039

Business Service 12

AWNINGS — Custom made permanent ... awnings & doorhoods. Free estimates. 6-6023. 10

ALUMINUM WINDOWS — Time to change your storms to screens! Why not let us change to a nice combination window? All Aluminum Window Co., 1101 No. 30, 6-5329 20

ARMORED CAR SERVICE — Car patrol watchmen guards bonded. Detectives 6-2179 or Box 1486 28

BASEMENT — Basements dug under 'already built' houses. Free estimates 5-3129 8

BASEMENT REPAIR — Basement repair. Average bulging basement wall straightened $100. Cement work, hour or contract. 4-2719 15

Walls repaired, replaced, waterproofed. Insured workmen. Free estimates 2-2136 19

BLACK DIRT & FOUNDATIONS — No. 1 black dirt. Filling, tamping dirt around foundations 3-8387 20

CEMENT WORK — A A Service, all type cement, block work, basement work. Guaranteed. ... 4-4174 28

All service. Foundations, chimneys ... sidewalks, driveways ... floor leveling, waterproofing. Retaining walls. Estimates 2-8172 10

All kinds of cement work. Schaffer 6-4188. Walters 3-9120 26

A-1 service. Basement, loops, side walks, driveways. John Stoltern 6-2418 10

All kinds of cement work. Free estimates. C. V. Peterson 6-8838 19

Block & Brick laying, also drive ways, floors, sidewalks, steps. Free estimates. Phone 4-1887 16

Block, brick, cement work, foundations, stucco repairing. Driveways, sidewalks, patios. Floor leveling. Work guaranteed. Prompt service 6-7664 11

C. E. Kriegle concrete contractor, everything consisting of concrete or blocks ... 7

Floor leveling, old foundations replaced, rebuilt sidewalks ... waterproofing ... 7

WALT ALLEY & SONS — All kinds of cement work 5-8203 19

When you want building done & want it done right at low prices call 5-2678. Also do sidewalks & driveways. We do anything & everything 4

CABINET BUILDING — GOULD INDUSTRIES — Cabinet builders. Formica tops. Kitchen & vanitories & wardrobes. 1375 So. 33 ... 14

Kitchen, bathroom, cabinets, wardrobes, custom built furniture. Formica tops. Earl Gould Cabinet Shop ...

CESSPOOL CLEANING — ... 5-6819

CARPENTER WORK — ... carpentry, remodel, roof, ... siding ... 11

All types carpentry. 36 months to pay. Insured workmen 2-2152 26

Building, remodeling, repair, garages. Reasonable. Insured. Bob Divine 7-3011 2

FOR THE BEST CONSTRUCTION, WORKMANSHIP & PRICES — WEISENMILLER BROS. 3-1329 28

Carpenter work, new or old. Remodeling 6-6069 30

Carpentry, new & repair. Siding & garage building a specialty 4-1221 17

General all around carpentry. Fine work at reasonable rates ... 12

Skilled insured workmen available immediately. Free estimates. Phone ... 10

Will convert garage doors to overhead, build new, remodel or what have you 6-2871 8

DITCHING SERVICE — All type ditching work, footings, septic, water, gas, elec. Right work at right price. K. V. Coulter 6-5084 22

Schmidt Ditching Co. (See Trench-ing Service Ad) 3

ELECTRICIANS LICENSED — EMIL PLACHY, City Farm Wiring 3-1520 20

O. S. Patterson electrical, commercial & residential wiring. Phone 2-5713 7

EXCAVATING — Basement digging & dirt hauling ... 8

GARDEN PLOWING — Jack to do your garden, narrow at ... Pittman 4-1608

For garden plowing, discing, harrow, ing and grading call 3-6850. Reasonable 10

Garden plowing. Experienced. Reasonable. 6105 Normal 4-3588 after 5 PM 8

Lawn grading. Duck footing. Plow ing, harrow attached. Discing ... 18

Plowing, duck footing, discing, grade work 6-6178 18

GENERAL REPAIR — ... building, cement & block work ... 10

Sidewalks, driveways, basement repairs of all types. Plastering. Work guaranteed. Free estimates 6-3812 26

GARAGE BUILDING — Custom built ... with ... overhead door, complete, includes concrete base $480 ... 12

Custom built $439.50. Double $611.50. Reinforced slabs $97.50 up. Attached breezeways, not prefab. Kroeger 1-3161 22

GUTTER WORK — Call Van's Tin Shop for gutters 5-8218 21

Cleaned, repaired, painted, waterproofed. Also roof leaks patched. Insured 5-3902 12

Gutter work all kinds. Cleaned, repaired, repainted. New installed ...

FLOOR SANDING — Anderson Floor Sanding Co. Laying, sanding, finishing 4-2130 4-4210 18

Floor laying, sanding & finishing old floors. Robert Peterson 1-1687 12

HOUSECLEANING — Carpets cleaned on your floor. Phone for estimate 4-2951 19

HOUSE MOVING & RAISING — ... straightening ... 6-1649

House moving & raising. Foundations work. Free estimates. Guaranteed. ... Rooke & Berlowitz 31

Insured & bonded housemovers. Also foundation work. Free estimates 2-3519. 2

LAWN MOWER SERVICE — Mower repair & sharpening, all types. Latest equipment. Skilled service, reasonable. GIBSON SERVICE & REPAIR, 322 So. ... 2-8021

LANDSCAPING — Excellent blue grass sod, lawns, curbs. Free estimates. H. Hendricks 1-5477 after 4 ... days 18

Landscaping, sodding. Free estimates. Heavy grading. Slama & Son ... 4

LAWN SERVICE — Appraisals free. Shamrock Tree & Lawn Service. Experienced landscaping 2-2579 15

BETTER HOME SERVICE — General clean up work. Trees trimmed, removed. Hauling all kinds. Power mowing. Seeding & sodding. Painting inside and out. Storms removed, screens put up. Work guaranteed 4-1203 8

Dandelion spraying, free estimates ... 6

Dandelions sprayed, lawns seeded, fertilized ... 12

Experienced seeding, lawns, trees ... 11

Lawn mowing & raking ... 9

Mowing & clean up 3-9294 12

MOWER SHARPENING — Do it now. Beat the Spring rush. Modern Equipment—Efficient Service. LINCOLN LOCK & CYCLE CO., 1501 South St. 3-6297 14

Guaranteed precision sharpening. FIX ALL SHOP, 120 SO. 21. Drive east in alley, unload at our door 13

ODD JOBS FOUNDATIONS — Tamping foundations, black dirt, fertilizer, trees trimmed and hauling 6-3022 31

PIANO TUNING — Emerson, 35 years experience. Better tuning $5. Guaranteed 6-1074. 3-3774 4

Skilled service ... costly. R. W. Nalley, 875 So. 33. Member of American Society of Piano Technicians 3-... 16

SIDING — End painting expense with 10 year guarantee. Eagle Co. 2-2446 16

PLASTERING — A-1 patch plastering & plastering. Free estimates. C. B. Robison 6-2780 8

Patch plastering, neat work, guaranteed foundation stucco repair. Ralph Evans 5-2330 7

Patch plastering that won't show. Also basement plastering. Guaranteed 7-1367 29

SODDING — Sodding, seeding, grading, tree trimming, removing, fertilizer ... Thompson ...

PLUMBING HEATING — For prompt plumbing repair & remodeling, Ray W. Strick 6-6342. HAVELOCK PLUMBING & HEATING 16

TREE SERVICE — A-1 tree service, trimming, removing. Fruit tree spraying. Snyder 4-5344 8

Anytime, anywhere, a call to Gillespie's Tree Service. Experienced. Insured. Free estimates 3-4779 8

Dangerous, unsightly trees trimmed, topped, removed. Fully insured. Call Morris 1-1018 14

Expert tree service of every kind at reasonable prices 2862 15

Trees cut down. Power saw. Call Glenn 5-9211 6

REMODELING — Quick, efficient service. Insured workmen. (Our business is improving) ... 16

UPHOLSTERING — Furniture & rugs cleaning, upholstering & repairing. Thorpe ...

TRACTOR WORK — Call Che... today for Ford tractor for grading & plowing 4-1107 17

Plowing, blading, grading, back filling and leveling. Ford equipment 3-9033

TRENCH DIGGING — Large & small trenches any width or depth. Sewers, water & gas lines. Back hoe service. Free estimates. Office 2-8526 ... Schmidt Ditching Co. ... Holdrege

LINCOLN DITCHING CO. — RALPH TRINE PH. 6-5305 19

WINDOW WASHING — Lorenz window washing, gutter service. Free work, prompt 3-2417 ...

WINDOW SERVICE — A-1 home service, window washing, gutters flushed & weatherproofed, free estimates 6-7853 4-3266 23

Call Harvey, phone 3-... window washing, walls, awnings & paintings 10

Windows washed, gutters cleaned ... 12

YARD — Yard mowing, raking, discing, tree service. Experienced ...

Trucking—Hauling 16

All kinds of hauling ...

Black dirt, fertilizer, trash hauling. Removal dirt. R. Carter 6-1019 31

Bob's Transfer moving, packing ... Free estimates ... 3

Call for trash hauling or what have you? Also light moving ...

Hauling any sort, trash, etc. Leon Raney 6-7200 8

HAUL IT YOURSELF AND SAVE — Pickup, panel, stake and van trucks for rent by hour, day or week. Low rates included insurance, gas and oil. Hertz Truck Rental, 1017 Que 2-1037. Open eves & Suns 19

Hauling of all kinds. Reasonable. Ted Lyons 4-4161 28

Perky is hauling again. Light moving. Fertilizer 5-6063 12

Trash, leaves and brush. Reasonable ... 5664 20

Trash hauling, eves or weekends. Call 7-2141 4-5073 23

Trash hauling or what have you? Also moving of light furniture 5-3101 8

Trash, leaves & brush hauling very cheap 7-1880 15

Trash hauling, cinders, fertilizer ...

Will haul your trash & garbage 5-2788 before 4 pm 24

Dressmaking 19

Alterations—Men's, ladies, children's. Have you lost or gained? Save, come to 2209 R. 2-8417. 19

Experienced dressmaking, alterations, formals, children's ... 19

Reasonable rates for all sewing needs. Mrs. Greer, 1209 Lake, basement 3-8457 28

Painting, Papering 21

A shade better. Free estimates. Interior, exterior. Paperhanging, window washing. Guaranteed 5-6115 till 9 PM. Nanue Brothers. Odell Nanue foreman 7

An experienced paperhanger, painter — neatly, cheaply, promptly. Cover cracks. Hawthorne ...

An experienced paperhanger, painter. Reasonable. Free estimates, samples ... 12

IT'S NEW! Do It Yourself. We'll paint half house. You do the easy part & we'll do the hard part. See Us today! 6

A. A. LEUPOLD & SONS REPAIL — DO IT YOURSELF PAINT STORE, 350 No 48. Easy Parking 6-7898

Inside or outside painting, paperhanging. Building repair done 3-0303 7

Painting, papering, steaming, floor sanding. Wanted ... 20 years experience ... 5

Paperhanging & painting, hour, contract. Reasonable rates ... 11

Spray brush. Go anywhere. Paint anything ... 15

While redecorating have us remove rugs & upholstered furniture for cleaning & hold until desired at no extra charge. LINCOLN RUG & FURNITURE MART. Cleaning Dept. S&H Stamps 4-2354

Autos—Trucks Wanted 22

Any wrecked, burned, junk ... highest prices ...

Need Something For Your Car? CALL BEN'S! 2020 O 2-1039 X

Allen's Automobile Graveyard—'28 to 48 models. 800 West South 5-1831 19

HOWARD ZINK SEAT COVERS FASHIONED TO FIT. 1616 O Lincoln ... X

Trailer Homes 24

CASH FOR YOUR TRAILER. JACK'S TRAILER SALES 2-1191

LOWEST COST ... New ... complete ... bath ... JACK'S TRAILER SALES ...

OPEN HOUSE — NOW ON DISPLAY — Prairie Schooner — Front Door Entrance — Open to your inspection — Don't Fail To See It — Many Other Trailers — NEW & USED — We Buy, Sell & Trade — A C NELSEN CO — OPEN 9-9 SUN — 215 O ... X

ROSEN NOVAK House Trailers OMAHA — NEW 38' $400 DOWN — NEW 40' $500 DOWN — NEW 45' $600 DOWN — Also Many Smaller Trailers. Also Many Trade-ins — ROSEN NOVAK House Trailers OMAHA X

See us for low monthly payments ... GREEN LOAN CO. 1520 O ... X

AT SEVERSON'S — THE NEW MODEL American 38 ft. 2 bedroom ...

THE ALL NEW ... BEDROOM MOBILE HOME THAT SELLS FOR FAR LESS ... 240 O ST ... OPEN EVERY DAY AND EVENING X

TO THE CONTRARY — And my competitors ... Jack's Trailer Sales ... 10

We will buy your trailer or sell it for you. Arrow Trailer Sales, 125 West O 2-6055 17

33 New Moon trailer, room ... built on. Patio sidewalk ... Terms. Box 738, Journal Star 5

40 house trailer, 20 ... See owner 6-9 pm ... 6

Trailer Parking 24-A

Mobile Trailer Home Site — New ultra modern large lots, $20 per mo. 4020 No. 48. 6-5088 2-4073 X

Park your trailer near town in shade. 23 & T Park 8

Trailer space, laundry, drives, water, sewer ...

Trucks, Bodies, Trailers 25

...

53 Ford ½ ton pickup, like new ... 8

50 GMC truck for sale 2 ton LWB ... 11

51 Chevrolet ¾ ton pickup 1543 ... Phone 3855 ... 8

1946 Dodge tractor 22 ft Spencer trailer 520 East 7 Crete Neb 8

52 Dodge 14,000 miles. Like new. ... T Pickup with delivery enclosure $395 1045 So. 33 7

2 International ¾ pickup. Under 10,000 miles. Reasonable 3211 Plymouth 11

53 Ford ½ ton deluxe pickup, only 8,000 actual miles ... 10

... CHEV SEDAN Delivery, clean, like new. 50 FORD ½ TON Pickup V8 good all the way. Only $615. 52 CHEV 1½ TON LWB Truck. New tires, very sharp 7

We assure you the lowest prices on our trucks. Come and see for yourself. Finance $4 per $100 per year. Lincoln Auto, 1732 O, Open Eves 2-2651

52 STUDEBAKER ½ Ton Pickup. One owner, 13,000 miles like new in every way 8

Lincoln Auto, 1732 O Open Eves 2-2651

SEE THE BEST USED ... AT BARGAIN PRICES ... 1951 Dodge ... ton Long wheelbase. 1951 Dodge 2 ton LWB heater ... 1950 Ford ½ ton ...

We Trade We Finance — Mowbray Motors — OPEN EVENINGS TIL 9 PM — 12TH & QUE X

BUY AN "OK" USED TRUCK With Warranted CONFIDENCE Warranted in Writing — DU TEAU CHEVROLET — 17th & P — 26 Years in the Truck Business X

REPOSSESSION — 52 INTERNATIONAL ... $1300 Off Original Cost. A two ton just like new with ... miles ... Can be seen at Emerald Service ... 9

USED TRUCK HEADQUARTERS — ... excellent ... tractor ... priced right ... 51 IHC ½ ton panel, a nice clean late model truck at a low price. X We Trade We Finance. KINSEY IMP & TRUCK, YOUR GMC DEALER ...

GOOD USED TRUCKS — 51 Int. Model L-185 2 ton air brakes ... International Harvester Co. ...

Used Cars For Sale 26

40 Ford Convertible R&H ...

40 Buick. Mechanically good. $100 ... 11

41 Hudson. First $100 takes ...

41 Plymouth, runs & looks good ... 6

41 Buick Club Coupe, exceptional, mechanically perfect, clean. 6031 Havelock 7

46 Packard Clipper 4 door, clean. R&H. Good tires. $285 2-2258

46 DeSoto 4 door, R&H, clean, good rubber. Let's deal 2-1308 6

46 Ply 4 door, excellent condition. Trade, easy terms 6-7359 10

47 Olds Hydra-Matic, excellent condition ...

47 Pontiac ... door, needs body work. Make offer ... 2

47 Buick ... 4 door ... 6033 Havelock 6

'47 Mercury Convertible, cream colored, new top, Radio and Heater. Runs smooth 9. $495 — SIDLES BUICK SINCE 1903 — 1700 O 1621 N

49 Buick Super 2 door ...

49 Buick ... door, mechanically good ...

... Ford ... perfect condition. Phone 67 Ashland. Sam Hill 11

48 Fordor Ford, good condition, very ... 7

47 Ford custom convertible, new top. Easy terms ... 10

47 Ford 6, R&H, overdrive, sell or trade. Arnold Mason, 525 No. 27 6

41 Chev Fleetline 4 door, very sharp, perfect condition 6013 Havelock 8

41 Pontiac 2 door. Sharp. $725 ... 10

... Fleetline ... Havelock 6

'50 Cadillac 62 Sedan, 2-tone green ... Whitewalls ... Fully equipped 9 — $2175 — SIDLES BUICK SINCE 1903 — 1700 O 1621 N

50 Buick Super Convertible, excellent condition 4-2081 8

50 Pontiac streamline deluxe 4 door R&H. Low mileage. Top shape. 6002 Holdrege mornings only 6

'50 Chevrolet 4-dr Sedan. Beautiful green finish. Radio and Heater. Nice rubber 9 — $895 — SIDLES BUICK SINCE 1903 — 1700 O

50 CHEVROLET ... $295 DOWN — STANDARD MOTORS — 1731 O Open Eves 2-3672

'51 Ford Convertible, Radio and Heater, overdrive. Black finish. Real, real nice 9 — $1095 — SIDLES BUICK SINCE 1903 — 1700 O

52 OLDS 88 2 door. Radio and heater, Hydra Matic. One owner car. $445 DOWN — In Lincoln over 35 years — RIP VAN WINKLE — 1641 O 2-3050

52 CHEVROLET ... $345 DOWN — STANDARD MOTORS — 1731 O Open Eves 2-3672

... Ford tudor $160 6-40 Fremont 11

51 Pontiac custom Catalina hard top ... One owner. Reasonable ... 8

41 Chev 1950 ... R&H excellent condition ... Woods Ave. ... 7

53 Ford V8 Fordomatic R&H, 12,000 miles like new 6-5556 7

51 OLDS Holiday Super 88 2 Dr. 2 tone. Hydramatic, Radio, Heater, Tinted glass. Many other extras 7. $445 Down. Finance $4 per $100 per year. Lincoln Auto, 1732 O Open Eves 2-2651

... Pontiac Custom Catalina Hardtop ...

54 FORD CUSTOM 2 DR OVERDRIVE, RADIO, HEATER ... 7

'54 Ford Country Squire Station Wagon 8 Passenger, Fordomatic, Power Steering, Radio and Heater 1700 miles. At a big saving 9 — SIDLES BUICK SINCE 1903 — 1700 O 1621 N

1954 PONTIAC HARDTOP — Star Chief Custom, Power Steering, Power Brakes ... Completely equipped. Run 160 miles. At a terrific discount 6 — P. L. SINTON, 1730 O, 2-1182 Open Eves 2-1158

BEFORE You Buy See SIDLES BUICK 1700 O 2-8040 X

BUICK ... Special 4-dr. Radio, Heater, 2-tone color ... $235 Down — Lincoln Auto 1732 O Open Eves 2-2651

BUY AN "OK" USED CAR With Warranted CONFIDENCE Warranted in Writing — DU TEAU CHEVROLET — 26 Years at 18 & O X

... Nash ...

ALWAYS NICE CLEAN USED CARS — PLATZ MOTORS — 118 So 18, LOT 1833 O X

BURKE-SCHNEIDER — Your Authorized Nash Dealer — 1724 O X

BETTER COME IN AND LOOK ...

52 FORD ...

Blue Ribbon Used Cars ...

PACKARD of Lincoln, Inc. ... Open Eves ...

BUICK 52 Super Riviera, completely equipped, only 13,000 miles. $315 Down. Lincoln Auto, 1732 O Open Eves 2-2651

DeBROWN'S WEEK END SPECIALS

38	Dodge 4-dr	$ 69
40	Ford V8 Tudor	79
42	Chevrolet C. Cpe	149
42	Mercury Fordor	199
46	Ford V8 Tudor	199
47	Lincoln 4-dr	199
47	Plymouth 2-dr	339
46	Chevrolet 2-dr	299
46	Studebaker 4-dr	364
48	Studebaker 4-dr	469

DeBROWN Auto Sales — Your Studebaker Dealer — SINCE 1912 — 17th & N 2-8075 7

LINCOLN'S BARGAIN LOT — Your authorized Nash dealer BURKE-SCHNEIDER, cordially invites you to stop by our Used Car Lot at 1328 O and look at the finest selection of quality used cars in the city.

52	Nash Statesman	$1,175
52	Pontiac 2-door	1,545
52	Chevrolet 2-door	1,195
52	Rambler Sta Wag	1,195
51	Mercury Tudor	1,095
51	Chevrolet 2-door	995
51	Nash Statesman	945
51	Rambler Hardtop	[illegible]
51	Rambler Sta Wag	[illegible]
50	Nash Statesman	[illegible]
50	Pontiac 2-door	[illegible]
50	Nash Ambassador	895
49	Nash 600	550
50	Chev Sed Dely	550
49	Nash Ambassador	445
48	Nash 600	395
47	Mercury Fordor	325
47	Oldsmobile 2-door	375
47	Plymouth 4-door	295
46	Nash 4-door	250
41	Ford Tudor	125
39	Ford Tudor	65

We have a 1940 Ford Coupe Stock Car ready to go. OPEN EVENINGS. Burke-Schneider

LINCOLN'S FORD CENTER — 37 YEARS — Offering the finest quality ...

53	Mercury Sedan	1,955
53	Ford Tudor	1,495
53	Ford Sedan	1,495
53	Lincoln Capri	3,185
52	Hudson Sedan	1,185
52	Lincoln Capri	2,495
52	Ford Tudor	1,195
52	[illegible]	935
51	Ford Convert	1,095
51	Hillman Minx	[illegible]
51	[illegible]	[illegible]
50	Chevrolet Sedan	735
51	Henry J	[illegible]
51	Ford Tudor	[illegible]
50	Ford Tudor	[illegible]
51	Hudson 2-door	[illegible]
50	[illegible] Sedan	[illegible]
51	[illegible] Sedan	1,095
50	Pontiac Sedan	795
51	Studebaker V8 Sedan	895
51	Mercury Sedan	1,395
50	Buick Sedan	945
50	Nash Ambassador	765
52	Buick Hard Top	1,395
51	Pontiac 2-door	1,195
50	Ford Sedan	595
50	Mercury Sedan	795
47	[illegible] Fordor	58[illegible]
48	Studebaker 2-dr	28[illegible]
46	Olds Sedan	285
49	Ford Tudor	495
41	Ford Sedan	465
47	Mer Sedan	285
41	Merc Sedan	595

O'SHEA-ROGERS — 14th & M 2-6856 X

Clean 53 Chev 2 door sedan R&H whitewalls. 31,000 actual miles. 4-611 after 4:30 11

DEPENDABLE CARS AT SAVILLE'S — 1520 P Open til 9 MWF 2-1185 X

HOLIDAY COUPE — Hard top 51 Olds 98 fully equipped. This is a 1 owner car like new. Guaranteed actual 22,000 miles. New tires. $1495. No trades. Will finance to responsible party. 2-3526 10

INVESTIGATE

50	Buick Dyna R&H	$745
41	Pontiac Hydra R&H	$415
41	Ford Radio & Heater	$160
47	Chevrolet R&H	$295
46	Chevrolet R&H	$285
46	Plymouth R&H	$265

Many Others to Choose — BOB RING — 21st & R Open Eves 2-4884

OLDS 51 Super 88 Convertible. Radio, Heater, Hydramatic, genuine leather upholstery. Completely guaranteed. Lincoln Auto, 1732 O Open Eves 2-2651 7

Spring Is Here!! Enjoy a Late model Oldsmobile for Your Spring Driving Pleasure

52 98 Dlxe Holiday Coupe, fully equipped
'52 Super 88 4-dr Sedan, hydramatic
'52 Super 88 2-dr Sedan, hydramatic, Radio and Heater 8

Randolph Olds — 1832 O New & Used 2-3397

TAILOR-MADE TERMS — ... credit rating ... $50 DOWN

41 Ford Tudor	$393
...	415
... Packard	595
... Plymouth	475
... Revolution ...	495

$100 DOWN

... Henry J ... heater	$995
...	595

WE TRADE FOR LIVESTOCK. SEE CORBY. CORWIN L. HULBERT — DAVIS SALES SERVICE ... 2-6819

TOP VALUES — ... Ford V8 2-dr overdrive R&H ... R&H ... Newyorker R&H ... — WHITE MOTOR CO — ... O Open Eves 2-7555 X

Classified Display

The Place to buy Good Used Cars is where the Good Used Cars are!

MowbrayMotors

53 Plym Club Sed
5.. Dodge Meadowbrook
52 Dodge Wayfarer
'51 Plym Cranbrook Club
51 Dodge Wayfarer Coach
50 DeSoto Dlx Sedan
50 Plym Dlx Club Cpe
50 Dodge Coronet Sed
50 Dodge Meadowbrook
50 Dodge Wayfarer
50 Chev Convert
50 Chev Deluxe Coach
50 Ply Sp Dlx Sedan
49 Ply Sp Dlx Sedan
48 DeSoto Suburban
'47 Dodge Cust Sedan
46 Plymouth Sedan
46 Chev Dlx Sed.
46 Ford (V-8) Coach

MowbrayMotors — your Plymouth dealer — 12th & Que 2-1231 — Trade Guarantee Finance — OPEN EVES 'TIL NINE

Used Cars For Sale 26

WE PAY TOP PRICE
SELL YOUR CAR TO NEBRASKA MOTORS CO 1400 P

THE GOLDEN RULE IS OUR RULE

		Down Pay't
'51 Ford Tudor		$450
'52 Ford Fordor		395
'52 Ford Victoria	..	395
'53 Ford Fordor		395
'53 Chevrolet 2-dr P G		350
'52 Buick Spec 4-dr		350
'53 Pontiac 2-dr Hyd		495
'53 Roadmaster Bk 4-dr		495
'49 Ford Club Cpe		150
'53 Stude Comm, O D		395
'50 Cad 62 4-dr		395
'50 Mercury Tudor		295
'48 Ford Club Cpe	...	100
'50 Ford Tudor O D		195
'47 Ford Tudor		100
'53 Buick Super 4-dr		495
'51 Buick Hardtop	.	295
'49 Buick Sedanette	.	200
'47 Buick Sedanette	.	195
'46 Olds Sedanette	.	150
'54 Olds 88 2-dr		495
'51 Olds Hardtop 98		300
'52 Olds 88 4-dr		450
'51 Olds 98 4-dr		395
'52 Chevrolet Bel Air		350
'47 Chevrolet 2-door	..	100
'52 Chevrolet 2-door		295
'51 Chevrolet 4-door		250
'50 Chevrolet 4-door	.	250
'48 Chevrolet 2-door	..	195
'53 Plymouth 4-door		395
'51 Plymouth 4-door		250
'52 Plym Sta Wag		295
'52 Dodge Club Cpe		295
47 Stude 4-dr O D		125
5 Pre-War Models		50

COPPLE BROS
23rd & R Open Eves 2-2023

$37 A MONTH
NEVER BOUGHT
Such A Nice Car Before
1952 Ford V8 Customline Tudor Sdn Radio Heater O'Drive Very clean

$245 DOWN
NEVER BOUGHT
Such A Nice Car Before
1950 Ford V8 Custom Deluxe Sedan Radio Heater Interior spotless
MOTOR SALES—1630 O
Open 'til 9 Down pay req We trade 6

NEW FURNITURE LIQUIDATION
Warehouse Sale

BY ORDER OF OWNERS

We are commissioned to liquidate entire new furniture stock . . . Moved into our warehouse to be sold piece by piece at private sale All furniture is new; consists of floor samples (some soiled and some slightly scratched) packed for the most part in original crates

OPEN
Wed., May 5th & Thur., May 6th Fri., May 7th

Warehouse will be open from 12:30 PM to 9 PM on these sale dates for the convenience of buyers All sales "as is where is"

	VALUE	NOW
1 PIECE BEDROOM SUITE	$189 50	$ 99 50
1 PIECE BEDROOM SUITE	159 50	89 50
MATTRESSES Innerspring twin size only	24 50	13 90
COIL SPRINGS	29 50	9 90
2 PIECE LIVING ROOM SUITE in frieze sets only	189 50	69 50
2 PIECE SECTIONALS	189 50	99 50
5 PIECE BREAKFAST SETS wrought iron	59 50	29 50
STUDIO COUCHES	79 50	9 50
HIDE-A-WAY BEDS with innerspring mattresses	199 50	119 50
BUNK BEDS	59 50	29 50
ROLLAWAY BEDS 30	18 50	9 90
MEDICINE CABINETS all steel with mirror	5 90	2 90
RUGS 9x12 Congoleum in seconds	12 50	3 90
KITCHEN CABINETS all steel	32 50	11 50
UTILITY TABLES all metal ..	6 90	3 25
PORCH CHAIRS all metal packed 3 in a box	6 90	3 50
DESK 7 drawer	49 50	21 50
ROCKERS platform in plastic	29 50	16 50
OCCASIONAL CHAIRS in plastic ...	24 50	12 50
ODD CHEST OF DRAWERS	29 50	11 50
BABY BEDS	32 50	11 90
BABY BED MATTRESS all plastic	18 50	8 50
HIGH CHAIRS	15 0	9 0
PLAY PENS	24 50	13 50
CHAIR AND OTTOMAN make into bed	79 50	39 50
DROP LEAF DINING ROOM TABLES	89 50	19 50
DINING ROOM CHAIRS	15 50	4 90
STEP TABLES	21 50	9 50
LAMP TABLES	[illegible]	[illegible]
COCKTAIL TABLES	21 50	[illegible]
TAYLOR TOTS	19 50	[illegible]
FLOOR LAMPS	[illegible]	[illegible]
[illegible] BREAKFAST SETS	[illegible]	19 50
WARDROBES all metal	[illegible]	17 50

OFFICE EQUIPMENT

EXECUTIVE DESK walnut [illegible]	189 50	93 50
HIGH SWIVEL OFFICE CHAIR	[illegible]	[illegible]
FILING CABINET 4 drawer	119 0	19 50
BURROUGHS ELECTRIC ADDING MACHINE AND [illegible]	425 00	130 00
ALL METAL FOLDING CHAIRS	4 90	2 90

SALE
Wed., May 5th & Thur., May 6th Fri., May 7th

Warehouse open only from 12:30 PM to 9 PM located at 1011 North 23rd

Sale is arranged and conducted by the Liquidation Sales Company Professional Liquidators Appraisers and Auctioneers

PUBLIC AND DEALERS INVITED
Most Merchandise packed in Original boxes and crates
LIMITED QUANTITIES
All Sales "as is where is"
WAREHOUSE CLOSED SATURDAY

ATTENTION BUYERS
Our Warehouse open only during the sale of Wednesday, Thursday and Friday All merchandise must be removed immediately All sales "as is where is."

ATTENTION DEALERS
This stock offered for liquidation will positively not be offered as a whole To be sold piece by piece only All sales "as is where is"

Sale at 1011 North 23rd 7

Used Cars For Sale 26

SAVE IN COLLEGE VIEW
DOSTAL & LINCOLN Sales Service
COTTERDSON MOTORS

For a good used car get a GOODWILL USED CAR AT SIDLES PONTIAC-CADILLAC
1329 Que Street 1709 O

WHERE QUALITY MEANS SOMETHING
PARRISH MOTORS
120 No 19th We Finance 2-5614

Bicycles Motorcycles 27

Bikes Trikes new used bus [illegible] repair [illegible] 5 7/30 305 So [illegible]

Motor Scooters 27A

Cushman [illegible] Blue After 6 p m 6621 Gladstone [illegible] 11

Sporting Equipment 27B

FISH BAITS
Red worms [illegible] shrimp
WE GIVE S&H GREEN STAMPS
BOB'S MKT 27 & ADAMS

Gun & [illegible] Bullets now [illegible] dies scopes [illegible] 5245 So 10 [illegible] 5

OUTBOARD BOAT
[illegible] 25 hp Evinrude motor [illegible] model This unit in excellent condition [illegible] 7

SAVE ON WARDS OUTBOARD MOTORS
[illegible]
MONTGOMERY-WARD
112 No 10 [illegible]

[illegible] Deposit will hold [illegible] 10

[illegible] Hydra Drive [illegible] 10

Winchester model [illegible] $68 [illegible] 6

[illegible] pump [illegible] 410 [illegible] $12 Both [illegible]

46 Cushman Motor A-1 $[illegible] No 60 after 4 week ends

[illegible] hp Evinrude outboard motor Perfect condition [illegible] after [illegible] pm 10

12 [illegible] bottom plywood boat & trailer will trade for electric welder 4 [illegible] 8

7½ h Firestone outboard motor used 1 hr Call Chas 2-8300 [illegible] 29

Miscellaneous for Sale 28

AT AGRICULTURAL LIME
black dirt crushed rock gravel sand Cal 2-1423 any time
VIRGIL L MURPHEY X

Agricultural lime rock gravel dirt 2 6 41 days [illegible] M M Dalton 29

AIR CONDITIONERS
Rent Refrigerate type window air conditioners for the season
New GE air conditioners for sale also a couple used ones 8
HOAGLAND HARDWARE
2431 No 48 [illegible]

Bar [illegible] bush band constructed of plywood with red wood half log railing has 1 pullout with holes for 20 bottles lots of room for glasses on casters & locked shut Best offer by Thur night takes it Call [illegible] 6

Baby bed & mattress Make offer 2011 So [illegible] 12

[illegible] 12

Crushed limestone rock agricultural lime black dirt crushed concrete [illegible] 24

[illegible] furnace but & con[illegible] $100 [illegible] 11

FENCE?

[illegible] Free Estimate
Modern California Design
Redwood Fences
PRE-CUT YOU INSTALL OR WE INSTALL
FHA APPROVED
Capitol Fence Co
[illegible]

For sale crush rock [illegible] 4

Gas burner with all controls [illegible] Belknap Co 2-6417 or 3 [illegible] 12

Homart conversion burner complete Replaced by gas furnace Sears room cooler [illegible] 8

[illegible] 10

[illegible]
HOAGLAND HARDWARE
[illegible] 6 23

Lets Build A Fence
[illegible]
PAULEY LUMBER CO

MH cub tractor used 3 seasons Plow disc cultivator [illegible] condition 8

[illegible] 12

New portable typewriter new portable adding machine sacrifice 3-1137 [illegible]

Protect your [illegible] from moths for only [illegible] a year One spraying of BERLOU stops moth damage for 5 years or Berlou pays the damage AT HARDY'S Exclusively 6

Rolling steel fire door 6 0 x [illegible] Working order First $30 takes See [illegible] 6

SCOTT'S LAWN SUPPLIES
Scott's turf builder 5 000 foot bag $3 95

NEW STORE HOURS
Monday through Friday 8 am 8 30 pm
Sat 8 am 6 pm
UNITED SUPPLY
WE GIVE & REDEEM COMMUNITY SAVINGS STAMPS
29 & A [illegible]

SALE ON TARPS
ALL SIZES X
11th & N Lincoln Army Store 7 1712

Singer commercial Sewing machine with motor & stand 130 12

SPECIAL SALE
On electric [illegible] Hotpoint Frigidaire Tappan & GE 7
HOAGLAND HARDWARE
2431 No 48 [illegible]

Steel tanks 7 000 1 500 1 000 gal [illegible] HP 220 440 [illegible] compressor with 30 gal tank starter and switches, 60 HP Kewanee steam boiler automatic gas & oil combination 60' 30 stack Gear reducers & motors 6 2692 3115 No 70 8

Stoker Wrecking [illegible] 2 door Also model B block 6 30 [illegible] 11

SURPLUS CENTER SALE

$1 95 garden hose 50		$2 9[illegible]
[illegible] moccasins		$5 95
$6 95 wading pool		$3 15
$4 [illegible] Charcoal grill		$2 69
$4 [illegible] Vigoro 100 lbs		$3 99

900 W [illegible] 6

We can save you money on Aluminum Awnings door hoods patio covering commercial fronts Attractive & well made Call for free estimates
METAL CRAFT ENGINEERING
617 No 46 6-7229

Thayer twin baby buggy Excellent condition Reasonable Call [illegible] 6

Tricycle excellent condition child 3-6 [illegible] 6-4023 6

WE HAVE SCRABBLE!
SET ONLY $2 95
BARTLETT'S HOBBIES & TOYS
1123 P 2 4692 x

2 stall garage 1200 Garfield 4 7050 11

6 grave lots Lincoln Memorial Park Deep freeze Studio couch Mangel Power saw Breakfast set 4 6700 6

Everything for Rent 28-A

Do it yourself rental needs at low rates Electric wallpaper steamers floor sanders edgers [illegible] 2 6641 SHERWIN WILLIAMS 1333 O X

If you need it we have it! Entertaining cleaning house week end guests moving yard or tree work tractor tiller scaffolding trailers
UNITED RENT ALLS
230 So 19th Sun 8 12 2 4385 X

New Beauty for Floors Montgomery Ward's sander $3 50 for 24 hours X
MONTGOMERY WARD 112 No 10

Rent a new car or truck You will be surprised at our low rates X
[illegible] GARAGE SYSTEM
109 No 9 2-8579

TYPEWRITERS FOR RENT
ROYAL Underwood Smith R m X
NEBRASKA TYPEWRITER CO
125 No 11 [illegible]

Pets

[illegible] 6

AKC Boston terrier puppies [illegible] No phone [illegible] 10

Beagle stud service A K C [illegible] 11 5 737 Lincoln Neb 8

Baby parakeets for Mother's Day $5 Select now will hold [illegible] 901 No [illegible] 6 3103 12

Cocker spaniel pups purebred [illegible] Kennels [illegible] West One 8

Great Dane registered AKC [illegible] years old wonderful pet [illegible] excellent with children [illegible] 11

Labrador pups for sale 8 weeks old Reasonable 6237 Gladstone 12

[illegible] Shepherd [illegible] 5

[illegible] 7

Stud service English bulldog Oliver Twist II [illegible] So 2[illegible] 12

[illegible]

I'll Trade You 30

[illegible] will trade for electric welder [illegible] 5

Nurseries—Plants—Flowers 31

[illegible] for Mothers Day [illegible] 6

African Violet plants for Mother's Day [illegible] 6

[illegible]

[illegible] Greenhouses [illegible] 19

Strawberry plants [illegible] 11

SEARS GARDEN SHOP
Now open to serve you for your garden & lawn needs Anything from grass seed to garden tractors Phone 2-7611 X
GARDEN SHOP 10TH & M

Livestk., Farm Mach., Seeds 33

ATTENTION FEED BUYERS
[illegible] PREMIUM [illegible] MIXED [illegible] with VITAMINS [illegible] ANTIBIOTICS [illegible]

AC FOR DEMONSTRATION
Ford tractors new & used Gas or diesel
Combines hay balers forage harvesters 8
LANCASTER FARM SERV CO
Your Ford Tractor Dealer in Lincoln 303 No 9th 2 8060

ATTENTION Don't lose that hay crop Keep all the feeding value with ALLIS CHALMERS equipment [illegible] 8

ATTENTION FARMERS!
Weed & brush killers Bring [illegible] 8
LANCASTER CO WEED DIST
[illegible] 2-4508

ATTENTION FARMERS
Bait for corn root worm control 12 50 per gal [illegible]
TRAIL SOIL [illegible] 1829 Harwood 9

EARLY CHICKS [illegible] New Hamps [illegible] Austra White [illegible] from famous laying strains X
Hill Hatchery Lincoln

[illegible] straw $10 [illegible] 11

Ammonium nitrate $[illegible] Order now for Aldrin and mixed fertilizers [illegible] 7

[illegible] FOR CORN ROOT WORM [illegible]

BARGAINS
[illegible] JD A [illegible] JD A [illegible] tractors all excellent
1 [illegible] Combine with motor
1 12 A [illegible] Combine with motor
1 IH No [illegible] Combine with motor
1—1940 JD B tractor
1—1949 Case SC tractor [illegible]
2— [illegible] blade JD one way [illegible]
1 [illegible] blade JD one way X
Good assort of used plows Go-discs & listers
KINSEY IMP & TRUCK
JOHN DEERE & GMC DEALER 38th & Havelock 2305

BABY DUCKLINGS AVAILABLE NOW
WELSCH'S HATCHERY
Old Lincoln Hatchery Location 101 West P St 2 365[illegible] X

CALL US COLLECT
For special prices on steel grain bins buy now while they are available [illegible]
MILTON IMPL CO
FRIEND NEB [illegible]

Certified [illegible] uncertified midland millet [illegible] 19

DEHORN—CASTRATE
With [illegible] ELASTRATOR [illegible] 12 per head
BARTH'S DRUG
[illegible] 2 [illegible]

DeKalb Hybrid Seed Corn
[illegible] FROST Woodlawn [illegible] 11

EAGLE IMPLEMENT CO
PARTS AND SHOP SERVICE NEW AND USED MACHINES
IH Dealer Eagle Neb X

For sale Bred purebred Yorkshire gilts Norman Kuzel [illegible] miles west of [illegible]

For better crop yield [illegible] nitrogen [illegible] Prompt service [illegible] Lincoln 31

For sale Jersey cow giving 3 gal [illegible] 7

For sale [illegible] horse [illegible] 14

For sale—Registered Golden Palomino mare Pleasure type gentle trained good mover May be seen [illegible] 1

Funk's "G" Hybrid Seed Corn
All numbers available $8 50 per bushel & up X
CHRISTENSEN'S
11th & M 2 5365

Get More Cash
for your LIVESTOCK MACHINERY
Feed seed or anything else you have to sell Reach ready buyers at low cost with Nebraska biggest Want Ad bargains 10 WORDS 3 DAYS FOR ONLY $1 Your ad appears in both The Journal and The Star—Two big daily newspapers at ONE LOW PRICE
JOURNAL STAR WANT ADS
Phone 2-1331 or 2-1234

HILL HOG SUPPLEMENT—Put you on the easy road to profitable pork production Feed Hill Hog Supplement from weaning thru fattening period & watch your pork profits grow Hill Hatchery 10th & S X

HENSON SEED CORN [illegible] SONS SEED CORN 8
[illegible] SUPPLY
[illegible] 2 19

Hy-Lines lay a long time—and profitably too Starting their 13th month of lay in tests Hy-Lines (100 [illegible]) [illegible] under good management conditions [illegible] for standard breeds & crosses Order Hy-Lines now
HILL HATCHERY 10 & S

[illegible] Chi forage harvester with red soil continental motor [illegible] pickup and corn row crop [illegible] blower three [illegible] 7

Late model Allis Chalmers with 7 ft mower A late quick hitch cultivator Carl Hansen Norman Neb Phone K221 8

New & used sprinkler irrigation equipment Barton Cochran Milford Neb 11

"NA-CHURS"
Makes the good earth BETTER A liquid fertilizer to be applied with sprayer
Grain crops or pasture
Any living plant is helped by NA CHURS
For prices or any further information contact 11
Welsch's Hatchery, Box 144
Lincoln, Nebr
101 West P St

Milk cows, just freshened 4 8352 6

NAGEL IMP CO
Case DC with [illegible]
Case VAC overhauled & new paint
2 John Deere model [illegible] good
Good list of used machinery 10
Your Case Dealer
[illegible] Lincoln [illegible]

Plant Nebraska Certified Hybrid seed corn proven & developed by the Nebraska Agricultural experiment station [illegible] 10

[illegible]

Shetland pony stud service $15 return privileges for season [illegible] 29

[illegible] DEMONSTRATION [illegible] Holland [illegible] Benzin [illegible] JD dealer in Hickman [illegible] -7
[illegible] HARDWARE AND IMPLEMENT

TURKEY POULTS—HILL BROAD BREASTED BRONZE POULTS are preferred by customers over many years heavy type Economical meat producers real profit makers
[illegible]
Low prices Hurry They are selling fast Hill Turkey Farm Hatchery X

[illegible] 1

WANTED TO BUY
Ear or shelled corn & oats For [illegible] 6

We buy horses mules daily highest market value Hill [illegible] Rt 2 [illegible] residence 5 4597 20

Wilson [illegible] milk cooler [illegible] 10

We Custom Slaughter
COMMERCIAL CENTER
[illegible] & Cornhusker [illegible]

We Custom Slaughter
Beef—Hogs—Poultry Etc
THEROL'S FOOD LOCKERS
1019 No 14th [illegible]

[illegible]
HAWK HATCHERY
[illegible] O 2 [illegible]

[illegible] 12

10 Registered Hereford bulls 2 years old High quality WHR breeding yearling heifer steers [illegible] Mark Lambert Palmer Neb 8

[illegible] 8

[illegible] LIQUID FERTILIZER DEMONSTRATION [illegible] Holland [illegible]
HAYMAN'S of HOLLAND

Good Things to Eat 35

DELICIOUS FRIED CHICKEN U S CHOICE STEAK BARBECUE
OPEN TIL MIDNIGHT
THE GREENWICH [illegible] 1917 O

Fresh milk & whipping cream 6 [illegible] 10

Fresh graded quality eggs [illegible] 3109 [illegible] Trimble 28

FRESH COUNTRY EGGS
2 DOZ $1
Garden plants rose bushes large selection of flower and bedding plants
WE GIVE S&H GREEN STAMPS
Open 9 am 10 pm Call 6 2190 X
BOB'S MKT 27 & ADAMS

[illegible] eggs Delivery Sat 206 390 10

[illegible] 5

Pansies daisies [illegible] varieties tomato [illegible] Chief [illegible] royal carpet snap dragons [illegible] chili Mexican wax sweet peppers cabbage and tomato plants [illegible]

Pan ready fryers [illegible] Whipping cream, eggs Order early 206 390 10

SPECIAL STEAKS
Sirloin or T bone cut of young beef [illegible]
WE GIVE S&H GREEN STAMPS
Open 9 am 10pm Call 6 2190 9
BOB'S MKT 27 & ADAMS

STOP & SHOP
AT OUR MEAT COUNTER
BEEF & PORK QUARTERS & HALVES OR ANY QUANTITY
BOB CARROLL PACKING CO
26 & CORNHUSKER HIWAY 6 2337
Open til 7 PM & all day Sun 6

Special sets & onion plants garden seeds & flower plants [illegible]
1844 WEST O 2 3152

Clothing & Furs 36

Used clothing all kinds including nurses uniforms altered to fit cleaned & pressed The Hem Shop [illegible] 12

1 formals [illegible] excellent condition Call [illegible] 10

Pianos Musical Instruments 37

BAND INSTRUMENTS
Rent an instrument for your child on a trial basis All rent applies against purchase price later Many famous makes to select from 31
MOLZER MUSIC CO
126 No 12 2 5272

BARGAIN
Small beautiful walnut studio upright piano Excellent condition [illegible]
WALT'S
1140 O St 2 6721

A BEAUTIFUL KIMBALL SPINET
can be yours for only $10 per month See this rare bargain today Only one at $495 8
Dietze Music House
1208 O
S&H GREEN STAMPS

FOR THE BEST RENTAL
deal in town either piano or band instruments see us first Our plan is different S&H Green stamps too
DIETZE MUSIC HOUSE
1208 O

1 Monarch Spinet Piano
Full 88 notes Good condition Just taken in on a trade for an organ A real bargain at only
$349
McCabe
Piano & Organ Co
13 & P THE MUSIC CORNER 2-4721

BEFORE YOU BUY—
Rent a Spinet piano $5 mo Ask about our rental & lesson plan x
WALTS
1140 O 2 6921

1 Hammond Solo Vox
Just like New! Priced for quick sale
ONLY $195
McCabe
Piano & Organ Co
13 & P The Music Corner [illegible]

Prefer Blondes?
Choice of
Gulbransen bleached Mahogany
or
Limed Oak
Full 88 note complete with bench
Your Choice
$495
Gourlay Bros Piano Co
212 So 12 Since 1892 2 16 6 X

RENT A NEW SPINET PIANO
$7 PER MO
Rental applies on purchase if you decide to buy Call [illegible] let us show you some beautiful merchandise & explain our rent plans without obligation 11
SCHMOLLER & MUELLER
1212 O 2 [illegible]

Spinet
Francis Bacon
64
Note
Slightly Used
$249 50
Gourlay Bros Piano Co
212 So 12 Since 1892 2 1636

1 Accordian
Full 120 base—only 2 months old Taken in on a trade for a piano Priced for a quick sale Better hurry!
McCabe
Piano & Organ Co
13 & P The Music Corner [illegible]

USED ACCORDIONS
120 Bass $50 up 48 Bass $35 80 Bass [illegible]
219 No 12 HAUN MUSIC CO 2 5889

WENT RENT BAND INSTRUMENTS
See us before you decide, full credit if you purchase -11
SCHMOLLER & MUELLER
1212 O 2-2729

1 Spinet Organ
Beautiful walnut finish Traded in for a larger size Can't tell this from a new one [illegible] on a practically new organ 6
McCabe
Piano & Organ Co
13 & P The Music Corner [illegible] 21

$35
Choice
Wellington
Kimball
Vollmer
Tuned & Delivered
Full Trade-in Later
Gourlay Bros Piano Co
212 So 12 Since 1892 2 1636

Radios, Television—Service 38

All makes serviced day or night 1535 No Cotner TeleTek 6 5100 9

Expert television service guaranteed reasonable Phone 3 8485 anytime 18

Guaranteed television repair qualified service Electronic Service Co [illegible] 8

Guaranteed television service Bonded Don Hofmann Phone 5-8420 any time 14

NIGHT OR DAY TV SERVICE [illegible] 609 So 19 5 4994 22

[illegible] Television service Gurran [illegible] 6 5270 19

TV antenna furnished installed [illegible] Fischer 2 [illegible] 0

RENT A TV BY THE MO
New RCA TVS $179 95 up
[illegible] good used TV sets and radios [illegible] 7
LINCOLN TV CENTER
[illegible]
[illegible] Phone [illegible] 8

Used TV clearance sale
[illegible] $29 9 up guar
B F GOODRICH [illegible] O

[illegible] Arvin TV $50 also table [illegible] 6

1 Philco $7[illegible] good other mod[illegible] Reddish Bros 3 8 [illegible] 7

Home Furnishings 39

All household goods for sale at 241[illegible] 12

Not
Sale
Premier
Gas
Stoves
ONLY
$19 9[illegible]
Gourlay Bros Piano Co
212 So 12 Since 1892 [illegible]

Apex washer with wringer $[illegible]
[illegible] squirrel cage [illegible]
JOHNSON'S SHOE [illegible]

Attention! Sewing machine inspected oiled adjusted in home $1 50 New used machines guaranteed service McMahon Sewing Machine Co 803 No 27 2-5700 15

Apartment Washers
Monitor
&
Handy-Hot
$32 95 to $79 95
Terms
Gourlay Bros Piano Co
212 So 12 Since 1892 2 16 6

AT 1018 M STREET
Gold's Exchange
USED FURNITURE AND APPLIANCES AT LOW PRICES
PHONE 2-1211 X
WE GIVE S&H GREEN STAMPS

Bendix washers [illegible] automatic
[illegible] Bendix washers still in rates $[illegible] Can arrange to deliver Chas G White Albion Neb Phone 287 Office, 327 W Residence, 8

AT AUCTION
Fri May 7 7 p m at 2333 Randolph —All new merchandise consisting of bedroom suites studio & dinettes electric sewing machines sweepers toasters Deep Fryers floor & table lamps watches & jewelry of all kinds aluminum ware drop cords Thermos jugs [illegible] drills steel bits socket sets hand tools garden hose many more items not listed A
H L LINGLE
AUCTIONEER
2333 Randolph 3-8227

At Sherwin Williams Bright Fresh Window Shades Only 64c up on your rollers 1333 O 2-6641 X

Authorized Easy Washer Service Kollars Appliance 1541 O 2-2744 15

BARGAINS
Studios from $22 50 to $37 50 Bed room sets $12 50 to $72 50 Refrigerators guaranteed $12 50 to $97 50 Breakfast sets $15 to $22 50

Use our credit plan 7
We buy Sell & Exchange
STALON'S FURNITURE
1434 O 5 4073

BERKLUND APPLIANCES
TELEVISION
REFRIGERATORS
FREEZERS
WASHERS
DRYERS
RANGES
AIR CONDITIONERS
USED TELEVISION $10 & UP
BUY YOUR APPLIANCES AT BERKLUNDS
CERESCO NEB PH 2121 X

Blue studio lounge like new $27 50 1966 -7

Blonde
Knee Hole Desk
Eldredge
Sewing Machine
SAVE $100
Repossessed, Reg $249 50
NOW ONLY $149 50
NEW GUARANTEE X
Gourlay Bros Piano Co
212 So 12 Since 1892 2-1636

COUPON
FOR REFRIGERATION SERVICE
Clip this coupon worth 25c toward service charge [illegible] 2

Drain Tubs
Single
or
Double
Special
only
$13 95
a pair X
Gourlay Bros Piano Co
212 So 12 Since 1892 2-1636

J E King wine 2 piece living room suite $40 6 6869 10

Junior diningroom suite walnut 3 6916 after [illegible] 12

BE WISE
ECONOMIZE
at
CONSUMER'S MART

17 HALLICRAFTERS TABLE MODEL
Was $169 95
NOW $139 95
In lovely mahogany

	Was	NOW
21 Hallicrafters table model (mahogany)	$219 95	189 95
21 Hallicrafters Console	$349 95	299 95

1 year warranty on parts & tubes Sorry no delivery or free service at these prices

	Was	NOW
Apex automatic washer	$309 95	229 95
Apex wringer washer	$139 95	99 95
Servel 10' gas refrigerator	$229 95	189 95
20 Admiral freezer	$599 95	299 95

Servel Air Conditioners
½, ¾ & 1 ton
Prices start at $199 95

CONSUMER'S MART

102[illegible] No 33 6-[illegible]

Mahogany [illegible] 12

[illegible] 10

MODERN LIVING
You can now have your mattress rebuilt with new type spring units in soft standard or firm densities 19
Lincoln Mattress Co
727 R 5 2828

NEW MERCHANDISE SLIGHTLY BLEMISHED SAVE MONEY NEW SOFA $129 NEW 2 PIECE SECTIONAL $99 50 NEW RCA ESTATE GAS RANGE NEW ELECTRIC RANGE UTILITY CABINET 21 GE TV MAHOGANY CASE MAGIC CHEF GAS RANGE EASY PAYMENTS MODERN FURNITURE 211 NO 10 13

Norge refrigerator good condition [illegible] studio couch 6 mos old 10 small table 2 metal chairs $12 Call before noon [illegible] 9

Radio phonograph TV combination $99 50 16 Kollars Appliance 1541 O 2-2744 15

Round oak diningroom table buffet [illegible] straight back leather cushion chairs arm chair Excellent 3 1961 10

Reconditioned Westinghouse Laundromat [illegible] installed [illegible] 11

Royal
Hand-Vacs
Revolving Brush
*Regular $27 95
Now $19 95
SAVE $8 00
[illegible] down [illegible] monthly
Gourlay Bros Piano Co
[illegible]

Sewing machine repair adjustments cleaning [illegible] Kollars Appliance 1541 O 2-2744 15

Servel
Gas Refrigerator
LIKE NEW
$149 95

See it A Beauty!
Gourlay Bros Piano Co
212 So 12 Since 1892 2-1636

THIS WEEK ONLY
180 coil innerspring mattress Heavy ACA cover only $19 95 Box spring to match also $19 95 Same mattress 1 3 3 size only $17 95
Kellison Furniture Co
1507 O 3-8091 0

USED DEPARTMENT
Lincoln Rug & Furniture Mart 37 & Calvert Trade-ins good parlor suites rugs carpets bedroom dining room furniture Priced for quick sale 27

Washer Frigidaire automatic 1 year old good condition reasonable [illegible] 12

WRINGER ROLLS for all makes of washers Bring or mail old rolls to Gourlay Bros 212 So 12th 2 1636 X

$49 50
Guaranteed Used Washers
Speed Queen
Kenmore
Voss
Dexter
Repairs for all makes [illegible] washer parts [illegible] Call us
Gourlay Bros Piano Co
212 So 12 Since 1892 2-1636 X

Stainless steel 2 burner electric plate 720 So 16, Apt 302 Eves 6

6 rooms of furniture TV refrigerator stove 1911 So 48 See Sun or after 6 pm week days -8

8 [illegible] freezer $165 53 GE automatic washer 4-1524, eves 7

8 piece blonde mahogany dining room suite, 3 extra leaves & pad, like new Blonde telephone table & chair, 1011 So 35 after 3 pm 8

12 Philco freezer 4 months old $325 6-3603 -13

1947 [illegible] blonde bedroom set mattress & springs Chrome dinette set Mahogany chest drawers $50 Jeepster 2-8017 after 6 p m or Sunday 12

'53 Westinghouse Laundromat '54 Westinghouse drier Apt size gas range Priced right Being transferred 2903 E 3 5508 10

20 Bendix deepfreeze Phone 6912 Eves 8

$39 95
2
Eldredge
Portables
Better Hurry!
Repairs
for
all
makes
Bring in the head
Gourlay Bros Piano Co
212 So 12 Since 1892 2-1636

Building Material 40

Beautiful used maple flooring delivered in Lincoln, 10c per sq ft 512 No 17 2-3000 10

Flooring sheathing 2x6's 2x8's doors Conversion burner for furnace 6 7373 7

Wrecking Hamer house at 11 & J— Antique chandeliers, builtins wood work, doors dimensional lumber & barn [illegible] 7

20 storm windows with matching screens good condition 4 2757 10

Business Office Equipment 42

Burroughs electric adding and bookkeeping machine $60, or trade for firearms 6 2756 8

DICTAPHONES (LIKE NEW)
Timemaster model, plastic belt (electronic) 4 dictators 2 transcribers available for immediate delivery Priced to sell 10
SIEGEL OFFICE EQUIPMENT
228 No 14 2 2666

Center aisles & shelving Thul Smith's [illegible] & Sumner 3 8173 -11

Ice cream freezers for stores or drive-ins For big profits at lowest prices write Swirly Distributor Box 337 Columbus Neb 12

New portable typewriter new portable adding machine sacrifice 3 1137 -9

Multiplex floor model swinging panel movable display with 1 two sided 40x19 panels (Has 12 panel capacity—additional panels available) Gray finish Cost $135 new Used only short time Sell for $35 Call Mr Golding 2 [illegible] Journal Star Printing Co 926 P 7

MOVING THIS MONTH
Out goes—1 glass show case 8 ft, [illegible] 120 ft of wall shelving & displays Only $1 00 7
BARTLETT'S HOBBIES & TOYS
1123 P 2 4692

NEW—USED
Cash registers typewriters adding machines LINCOLN TYPEWRITER CO 35 No 12th 2 5946 7

RENT A TYPEWRITER OR ADDING MACHINE
Ask about our rental purchase plan 21
CALL 2-8577 1228 "P"
Felton & Wolf Co

Royal standard typewriter in good condition $25 Call 3 1804 after [illegible] 12

Typewriters adding machines Rentals Phone [illegible] 2 811[illegible] 1

Typewriter Underwood Noiseless standard size machine excellent condition reasonable 1319 10

Machinery & Tools 43

Headquarters for Vee belts & pulleys roller chains sprockets etc General Machinists since 1907 X
BESS MACHINE & SUPPLY CO
221 South 9 Phone 2-3754

For Delta and Porter Cable Power Tools it's LAWLOR'S 1118 "O" Liberal trade Phone 2 5331 X

Miller Falls mitre box like new, Skill belt sander excellent condition 4 8 HP Briggs & Stratton engine completely rebuilt Stanley hand router, like new 6 5542 8

Wanted to Buy 44

CALL US
We'll buy your furniture 3-8227 19

CASH
For Your Furniture 2-3151 1

Rollaway bed [illegible] 2 arms [illegible] 5

Want to buy—Small used deep freeze [illegible]

Wanted Maple twin beds chest of drawers platform rocker 3 8227 7

Want to buy playground equipment Aircrafter & swings 4 1290 11

Wanted—5 20 hives of bees 6 2874 or write Paul Koontz 2942 No 51 Lincoln 8

Wanted used household goods 6-6180 28

[illegible] chairs any type suitable for lodge hall also tables 4 11[illegible] 4 1046 [illegible]

Instruction 46

Be a [illegible] Clerk [illegible] 5

LINCOLN SCHOOL OF COMMERCE A
11th & P [illegible]

Help Wanted—Women 48

(Salaried Jobs)

A CASHIER
Age 18-35 Good hours pay Permanent No Sundays or holidays Apply in person 12
Capital Self-Service
DRUG 1211 O

A LADY
For general office work & take orders mornings only experience necessary Apply in person 11
LEON'S FOOD MART
2200 Winthrop Rd & Ryons

A LINE WORKER
FOR CAFETERIA
[illegible] Apply in person [illegible]
TILLMAN'S CAFETERIA

A SHIRT GIRL
COMPANY BENEFITS APPLY 10 LAUNDRY MANAGER -7
HOTEL LINCOLN

A SECRETARY
[illegible] 7

A Stenographer
[illegible]
MILLER & PAINE 8

Classified Display

Merchandiser
Man experienced in merchandising women's children's and men's shoes
Permanent position in Lincoln NOT subject to being moved from Lincoln
Eligible for all Penney Co benefits INCLUDING
- Liberal monthly bonuses
- Profit sharing
- Retirement plan
- Sick benefit plan at no cost to you
- Death benefit plan at no cost to you
- Liberal discount on purchases
- Two weeks paid vacation

Age 20 to 40 This is an excellent paying position for the right man Please do not apply if not experienced in all phases of shoe merchandising

Write [illegible] Lincoln

PENNEY'S
13 & O 8

Help Wanted—Women 48

(Salaried Jobs)

ATTRACTIVE POSITION
Energetic woman for WOMEN'S READY-TO-WEAR,
previous experience working with people helpful, this position is not strictly sales work If you are interested in progress in this field, here is an opportunity Please state age, experience & references Box 616 Journal-Star 10

A SILK FINISHER
work 3 days a week Apply in person or call after 6 pm 3-0420 7
FRENCH CLEANERS 1422 SO

A WAITRESS
Good pay Apply 10
CONTINENTAL REST 1511 O

A WAITRESS
HOTEL CORNHUSKER
Opening for 7 pm 1 am waitress Experienced girl preferred uniforms & meals furnished Apply at Personnel office 11

A Dictaphone Operator
Permanent position, good typing essential but other experience though helpful not required 5½ day week Call Miss West for appointment 2-4302 10
SCHWARZ PAPER CO

A GOOD DEAL!
A DISHMACHINE OPERATOR
A WAITRESS
Both day hours excellent starting pay uniforms & meals Apply 11
SUNNYBROOKE 745 SO 11

A beauty operator guaranteed salary plus commission call 4 4409 days 4 1054 eves 3

An experienced waitress good hours pay -10
UNI SUNDRIES 500 NO 11

A YOUNG LADY
For grocery checker, must be experienced permanent full time good pay hours Apply 11
CORNHUSKER MARKET 2129 O

CASHIER WANTED
9-8 P M Sat afternoons off Pleasant working conditions paid vacation insurance benefits Apply to Dorothy Tucker
DUTEAU CHEVROLET CO.
1800 O St 9

CREDIT REPORTER
Permanent position in Lincoln with large National concern 40 hour week age 21 26 Typing necessary must be mature in thinking action & judgment Good starting salary P O Box 44 Lincoln 8

Cook for daytime hours Experienced Apply in person Cook's Lunch 12 & M 13

Dishwasher wanted Apply in person Dietrich Howdy House Cafe 1000 South St -11

EXPERIENCED WAITRESS
Hours 12-8 p m Apply in person K & R CAFE 211 SO 11 10

Experienced typist for public accounting office shorthand required Box 392 Journal Star 8

Dental assistant for new suburban office Experience not necessary Typing essential Sun through Fri Apply in person days 1913 So 48 1

Full or part time help needed in nursing home Good wages [illegible] 2781 10

FOOD BROKER
Wants saleswoman with car to call on retail grocery trade Lincoln and outside selling nationally advertised food products Salary car allowance and good future Call John O Connor room 23 Hotel Cornhusker Thurs and Fri morning or write Patrick O Connor 1024 Dodge Omaha for appointment next week 7

GROCERY CHECKERETTE
Steady work in modern super market for neat appearing young woman age 20 to 35 Apply
Hinky-Dinky 2535 O

Hairdresser needed Apply Mr John College View Beauty Shop Private booth 50% commission Closed Sat & Sun open Wed eve Following for right operator Phone 4 4171 or [illegible] 13

Here Is A Position Looking For A Certain Capable Young Lady!
Probably not too many in Lincoln could fill the desk of a Journal & Star Want Ad Saleswoman This girl must be extra pleasant and enjoy co operating and helping the nice people who advertise in The Journal & Star Want Ads
She must be between 20 and 40, at least a high school graduate an accurate typist have a real sense of responsibility, and do simple arithmetic quickly and very important—she must have a clear pleasant voice on the telephone
She will work in a pleasant office with helpful associates get a paid vacation and learn a lot about advertising She will work a 40 hour week 8 30 to 5 30 with Wed off And if she is a capable girl with lots of drive her earnings will be well above average
If you have the qualifications for this interesting specialized work—call Mr Golding 2 3331 between 8 30 & 10 am or between 4 00 & 4 30 pm to arrange an interview
WANT AD DEPT
Journal-Star
Printing Co
926 "P" X

Lincoln Country Club
HAS OPENING FOR
Assistant Pastry Cook
6 days per week Excellent working conditions Call 3 8503 for appointment 6

MEDICAL SECRETARY RECEPTIONIST
Age [illegible] Shorthand typing experienced References required 2 8555 315 First National Bank Bldg 11

Middleaged lady for maid work apt in exchange for work 2-1008 1327 O 8

Registered technician physician's office 5½ day week Box 519 Journal Star 11

SALESGIRL
Hours 3 30 11 Good starting salary, meals furnished, age 20-40 Apply in person 8
RUPPERT'S PHARMACY
13 & N

WAITRESS
Experience preferred Day hours transportation furnished 6
LONE OAK 2 3894

Wanted Concessions girl afternoons [illegible] preferred Apply in person Varsity Theatre 10

Wanted full & part time temporary tel phone [illegible] essary $1 an hour guaranteed Apply Office Room 10 11th So 1[illegible] 12

We have an opening for wool presser either full or part time Peerless Cleaners 122 So 11 8

Woman in College View area for practical nursing 4 pm 12 Call Chamberlain Nursing Home 4 1120 4 1921 10

Help Wanted—Women 48

(Salaried Jobs)

Young lady for cashier, also concession help Apply Starview Drive In Theater evenings only, No phone calls 9

836 P—Waitress wanted, Apply in person -12

Help Wanted Domestic 48A

(Salaried Jobs)

A girl or woman for housework, no cooking Private room and bath On busline Best wages 3-4283, 2108 So 21 10

Child care, my home days, Havelock After 7 pm 6 2555 -13

Girl 20 30 for general housework, Private room If serviceman's wife, husband may share quarters during leave 3-6569 8

Housekeeper cook, elderly couple, bungalow live in 3 4381 7

Housekeepers wanted 2 women or married couple to cook & run large house for 5 adults Pvt, private living quarters On busline Experience not necessary Will consider handicapped or displaced person Mrs Robert D. Tucker, 1321 D 7 1635 after 6 pm, -11

Lady to care for children 5 day week 3 5601 13

Lady for light housework assist care invalid live in 3-1882 8

Lady to live in Care for 2 children 6 6550 7

Woman 30 40 to care for 2 children, my home 6 3113 13

Help Wanted Women 49

(Commission Jobs Sales Etc)

Ladies—Earn a free Dormeyer Deep Fry Cooker for distributing 20 packages of a national advertised product Telephone Mrs Schrunk 4 5537 12

Lady interested in making good money spare time 3-8759 -15

Make extra money in your spare time! 3 2190 4 1120 11

Help Wanted Farm 49A

Experienced man with good references for general farm work 15 miles from Lincoln Box 791 Journal Star 6

Wanted—Single man age 15-18 for general farm work Emery Hansen, Weeping Water Neb Phone 3211 7

Help Wanted Men 50

(Salaried Jobs)

A CAR POLISHER
Must be experienced Good pay & working hours Apply 8
Sidles Pontiac-Cadillac
1328 P

A CLOTHING SALESMAN
(If not experienced do not apply) Excellent opportunity for experienced clothing salesman in men's furnishings & clothing Permanent full time Must have reference Apply 12
GUARANTEE CLOTHING
1142 O

AT BOWL MOR—PIN BOYS NEEDED AT ONCE 19
BOWL MOR LANES 304 SO 9TH

An experienced drug clerk salary, commission see Wilson Chennery's 1325 O 11

A SALESMAN
Southeast Nebraska long established firm selling food outlets age 23 to 30 preferred guaranteed salary plus commission & expenses paid paid vacation Hospital Surgical & Benefit Ins also Pension plan must have car Give full information in first letter including age education, employment record marital status & Telephone Box 4[illegible] Journal Star 8

A station attendant full time permanent good wages Apply to Mr McPherson before 4 pm Wright Oil 1101 Adams 10

A TV technician experienced full time permanent Apply 1025 No 35 or call 6 2301 for appointment 10

A YOUNG MAN
For stock work must have experience permanent full time work See Sam 11
LEON'S FOOD MART
2200 Winthrop Rd & Ryons

BARTENDER
WANTED [illegible] 9

CUSTODIAN
For new building Pleasant working conditions with best of equipment Paid vacation & employee benefits Call 2 1027 for appointment 12

FOUNTAIN MAN
Experience not necessary $60 week Apply in person, 2 4 pm 6
CASTLE INN 1530 NO 48

LINOTYPE OPERATOR
Regular night newspaper situation, Fine wages New air conditioned plant fine equipment Good working conditions Contact Alex Schneider Composing Room Supt 9
JOURNAL STAR PRINTING CO
Lincoln Nebraska

Man to distribute Fuller Brushes by appointment $85 wk 4 6897 7 9 pm 17

Married man for route work $75 per week Ph 3 6597 after 7 30 pm 25

Painting repairing water towers out of town work 1391 Virginia 11

Route salesman wanted Salary & commission Apply in person Dr Pepper Shasta Bottling Co 12

SALESMAN
Experience helpful, not necessary, guaranteed salary & commission car furnished If you are looking for a job with a future see R G Reser between 8 & 10 am at 3
SINGER SEWING MACHINE CO
1112 O OR CALL 2 8637 FOR APPOINTMENT 10

Wanted full & part time temporary drivers help no experience necessary Should have car Neat appearance [illegible] will make from $1 to $[illegible] Apply [illegible]

[illegible] 9

Wanted experienced [illegible]

Young men ushers (21 or over) wanted Apply Starview Drive In Theatre evening only No phone calls 8

Help Wanted—Men 51

(Commission Jobs Sales, Etc.)

Make $20 daily Sell luminous name plates Write Reeves Co, Attleboro, Mass free sample and details 9

Opportunity for ambitious married man over 25 with good reference and proven sales background in direct selling We train and help you get started Live in full weekly advance comm Repeat business insures steady income Call 2 8125 7 to 8 pm -11

BOYS
MAKE YOUR OWN MONEY DURING VACATION
Sell JOURNAL & STAR newspapers after school and week ends on good downtown corners have plenty of your own spending money We train you and give good supervision Apply in person to MR PAYTON
Street Sales Dept
JOURNAL STAR PRINTING CO.
926 P ST -X

Classified Display Classified Display

OUTSTANDING OPPORTUNITY

A multi million-dollar company offers an unusual opportunity to men who wish to get out of a rut of average earnings We are interested only in young men who are looking for a permanent position and who have the potential after gaining experience to assume positions of greater responsibility

To qualify, you must be between the ages of 21 to 35; car is essential, but travel limited to Lincoln area

Those who qualify will be given training and the opportunity for immediate earnings

For interview contact A W Smith at the Capital Hotel Thursday and Friday, 11 A M to 3 P M

6

Help Wanted—Men 51

Commission Jobs Sales Etc

EXPERIENCED SALESMEN
MICKLIN HOME IMPROVEMENT
249 NO 11 11

CAN YOU SELL EDUCATION?
One of America's foremost correspondence schools rated a Million in Sun and Bradstreet specializing in Commercial Art training for which there is a great demand is seeking a salesman used to earning $7 000 to $10 000 yearly to cover Lincoln and surrounding territory where we have hundreds of qualified leads received from prospects who have answered our newspaper and magazine advertising Our build up before the call is dramatic and imposing Our sales kit has a wonderful array of impressive colorful sales material to work with A man will need considerable time giving you the essential training While giving full information regarding yourself I'd Shor Art Instruction, Inc Minneapolis 15 Minn A

FOOD BROKER
Wants man with car to call on retail grocery trade, Lincoln and outstate selling nationally advertised food products Salary, car allowance and good future. Call John O'Connor room 233 Hotel Cornhusker Thurs or Fri morning or write Pancake-O-Lenne 1024 Dodge, Omaha for appointment next week 7

Vacuum cleaner salesman experienced to call on dealers in small eastern Neb towns 2 1135 6

We need another
Real Estate Salesman
Call Dick Kimball Co.
2-7606, 201 Stuart Bldg 7

Help Wanted Men or Women 52

(Salaried Jobs)

CANVASSERS WANTED
MICKLIN HOME IMPROVEMENT
249 NO 11 11

Couples or single (over 21) sales position open free to travel no experience necessary Exceptional earning possibilities, for interview write Box 540 Journal Star 9

DELIVERY SALES PERSON
References required Apply in person Victory Cleaners 4217 No 62 12

Experienced vacuum cleaner salesman Exceptional opportunity for right man 2-1135 6

Fountain man or woman, 5 pm 12 pm Good wages to capable party also car hop for daytime work Apply Treat Drive In, 1311 High 12

HAVE OPENING FOR
SHOE SALESMAN OR SALESLADY
In our shoe dept See Mr McLaughlin
HOVLAND-SWANSON
1210 O 12

Multilith operator wanted, male or female full or part time Please state experience, salary expected & amount of time able to work Box 490 Journal Star 10

Positions Wanted, Women 55

Adult baby sitter your home Need transportation Call eves 5 9215 8

Baby sitting for 2 children, State Hospital vicinity 5 1579 10

Child care in my home days Nearby Sacred School 3 9720 7

Child care & ironing Norah Strouch 821 Lorn Ave 6

Child care my home TV 1200 Dakota 3 9157 10

Experienced child care 2 & under my home Havelock 6 3970 10

Experienced hand ironing 75c hr 6 9633 2700 No 65 No week ends 8

Housecleaning waxing furniture not shined by hour 2 5110 mornings eves 6

Laundry wanted, rough, dry finish 204 D 5 5079 10

Mind work day night or by week Experienced 5 8221 8

Shirts washed ironed 70c each Family ironing 75c hour 5 3166 8

Tiny Tot Playschool has vacancy Licensed Any age considered 5 8911 2537 S 7

Positions Wanted—Men 56

Available now consider anything College clerical, office background 2 1308 A

Business Opportunities 57

A GOOD NEIGHBORHOOD
Service Station with best advertised products for lease Southeast Lincoln For information, call 2 6649 12

A large volume service station O St location Will require some capital to handle This is a money maker If interested contact Mr Sharp Skelly Oil Co 4 & N 8

Beer parlor good location reasonable rent 2 1757 or 2 2843 9

Drive In locations zoned 5500 O 48 & Dudley—Plenty parking have Taylor soft ice cream machine sell or share 6 3702 12

FINE OPPORTUNITY
For a Service Station manager Salary plus bonus See John Martens at the Texaco Station 10 & L May 6 & 7 after 6 pm 7

Free business opportunity catalog Write 503 Lincoln Bldg Call 2-2627
WAGNER & CUTFELL
Business Brokers & Auctioneers X

Good going barber shop for sale Box 545 Journal Star 10

ICE CREAM SHOP
& Cafe, ready for opening Inquire 122 So 7th 1 7 pm 8

Modern neighborhood service station for lease by major oil co Low investment and location Also modern 2 way station industrial location 2 1660 days 4 7149 eves 11

New service station for lease by major company 30 mi from Lincoln main hiway Moderate investment Write—P O Box 146 Lincoln Nebr 6

Opportunity to S B part time-full time & or build own sales organization International concern Not an agent will confer on insurance subscriptions books cosmetics etc For appointment write 6 1444 or 1 10 Box 51 Uni Place Station Lincoln Nebr 6

Restaurant—Dairy store reasonable 2240 R 7

Soda fountain complete with carbonator compressor and coke dispenser Connolly Drug Co 2400 West Broadway Council Bluffs Ia 9

Tavern for Sale! Class C license For information write Box 384 Fremont Neb 11

Want to buy good going grocery $1 000 down satisfactory arrangement for balance Box 618 Journal Star 8

To Get In Or Out Of Business X
NEB BUSINESS BROKERAGE
318 Continental Bldg 2-8077

Money to Loan 58

Capital Credit Company
1100 O 2 1221 A

ANNOUNCING ..
a NEW
LOAN PLAN
for the Folks in Lincoln and All Surrounding Towns
POSTAL FINANCE CO
is delighted to invite you and your friends to visit our newly opened office at 324 Trust Bldg when you need 'Ready Cash
Borrow Any Amount FROM
$25 to $1000
- NO CO SIGNER NEEDED
- INSURED LOANS AVAILABLE
- NO FEES OR EXTRAS
- FAST SERVICE
- 20 MONTHS TO REPAY
- OPEN THURS NITE TIL 9 PM & SAT TIL 1 PM

DON'T DELAY—COME IN PHONE OR WRITE FOR PROMPT SERVICE!
PHONE 5-3235
POSTAL FINANCE COMPANY
324 TRUST BLDG.
(S.W Corner 10th & O Sts) A

'CASH LOANS'
See us today for "Cash in a Flash on your signature or other security
Loans from $25 to $1 000
Take 20 Months to Pay
PROVIDENT FINANCE CO.
"Service That Excels"
1620 O St. Phone 2-3639 X

Money to Loan 58

Loans Made to Residents Of All Surrounding Towns
Personal Loans
$25 to $1,000
for Little Other Expense
Up to 20 Months To Repay
Phone 2-8556
Open Thursday till 8 PM

Cash Advanced	Mo payment
$ 250	$16 70
500	31 43
750	45 83
1 000	59 59

Based on 20 Month Plan
Secured Loans Also Made A
First Loan Co.
OF LINCOLN
300 Sharp Bldg Phone 2-8556

PAY ALL Loans $20 to $1,000
General Loan Service, Inc
112 So 11th Rob Gobel 2-1136

PLUM LOANS 144 No 48th
"Your Home Town Loan Service"
HOURS 1 to 8 P M X

CASH
On Your Name Only
$50 $100, $200 OR MORE
You can obtain a loan from us for any purpose with payments to fit your purse Loans completed while you wait
Come in or phone us today A
COMMERCE LOAN COMPANY
138 So 13th
Ground Floor Real Sec Bldg
GORDON HAVLICEK MGR

NEW
Life Insurance On Loans At No Cost To You
Now when you borrow any amount up to $1,000 at Household Finance you get life insurance protection at absolutely no cost to you! If you need money for most any purpose borrow from HFC America's oldest and largest consumer finance company
FASI SERVICES HFC specializes in extra fast service Money usually the same day
Household Finance Corporation
Lincoln Liberty Life Bldg
2nd Floor 11th & "O" Sts. A
PHONE 2-1097

LOANS
GET THE BIG 4
FREE OF EXTRA
COST ONLY AT
PERSONAL
4 BIG REASONS why a PERSONAL loan is your best buy!
1 Life insured for the amount owing free of extra cost
2 Nationwide Credit at over 800 of finance offices in U S Canada
3 Loans entirely by mail
4 Custom tailored loans
Phone for one-visit loans write come in Employed men, women—married or single welcome
Loans $25 to $900 or more on signature, furniture, car
Personal Finance Co
147 South Twelfth St
NW Corner 12th & N
Phone 2-6653 A

NEED MONEY?
Then See Us Now!!
Quick Courteous Confidential
You'll like the friendly atmosphere
INSTALLMENT
Savings Corporation X
138 No 11th Lincoln 7 1400

WHEN YOU NEED MONEY SEE THE FEDERATED FINANCE COMPANY
"The Friendly Lincoln Company" A
32 Years of Courteous Service
1503 O 6-2037 1503 O

$100
QUICKLY
On Your Name Only
Choose your own way to repay Good credit is all you need Other amounts $25 to $1,000 on other plans
PUBLIC LOAN CORPORATION
141 North 11th Street
Phone 5 4361

Wanted to Borrow 60

Wanted to borrow $5 000 plenty of security Call after 6 pm 5 4589 8

Rooms with Board 61

1744 F—Board room for working men boys Walking divance 5 7336 6

2130 R—3 meals lunches packed TV Shower 2 5372 10

Clean room for 2 boys No drinkers Excellent food 7 1724 7

Rooms, Sleeping 62

327 So 11 Single or double reasonable Gentleman 5 3020 12

1 1 So 26—Clean cozy room Limited cooking privileges 7 1331 13

529 So 11—Clean rooms excellent location Walking distance 6

826 So 14—Near Capitol nice room gentleman 2 4019 11

1028 So 11 Near capitol comfortable front room near bath 5 1058 7

1116 G—Large light sleeping room No drinking 10

1111 K—Large cool sleeping room Walking distance Gentleman 2 1474 7 1782 11

1122 Sumner Large twin beds close near bath Gentleman 5 5832 8

1127 L Large comfortable room near bath close in Gentleman 8

1134 Plum — Nicely furnished large clean gentleman only no drinking 11

1225 So 11—Large ground floor kitchen privileges or board 7 1934 10

1245 L—Nice clean large room Near bath Bus line 7 1351 11

1302 D—Large nice closets well furnished close to bath 7 1116 7

1118 L—Suite rooms no kitchen, bath professional person, lady's bedroom 8

1300 P 2 4389—1314 O—2 5160 Sleeping rooms light housekeeping rooms Refrigeration 29

1416 So 11—Sunny double Private home Large closets Bus line 2 2181 9

1 1 1 Large comfortable rooms Large closets available now 10

1413 M Large room close in 2 girls married couple 7 4771 6

1720 Harwood—Large room close student or employed gentleman 9161 8

1721 M—Pleasant clean, carpets in nursing girls home privileges 7 1133 7

1911 C—Nice clean rooms, gentlemen preferred 7-1779 7

2711 R—Private entrance Insulated Near bus, cafe 1-2 gentlemen 13

2901 No 18—Unl Nice rooms, near bath, private entrance close to cafes bus Gentleman 6 4287 10

3104 Orchard—Large room outside entrance Adjoining bath $5 Men 8

4526 Fremont—Nice room on bus line kitchen privileges employed lady preferred 6 6281 eves 11

Attractively furnished newly decorated walk in closet Bus 1 2 adults Dial 5-4704 Eves week ends 7 11

CONVENIENT DOWNTOWN
LOCATION NEAR UNIVERSITY
Gentlemen Inquire 1302 Q 7

Central Hotel—1327 O
Under new management—Rooms at special rates for permanent guest cooking privileges 12

Clean furnished rooms, night week or month rates. Also light housekeeping See Albert, Albert's Hotel, 2011½ O, upstairs 20

Rooms, Sleeping 62

Close in, clean, comfortable reasonable, gentleman 2 6213 1803 R 12

Large room with smaller, closet. Reasonable. Kitchen. Laundry. Girls. 5 6487 8

Near busline Cushmans 1-3 men 3-34 5-4779 eves or Sat 7

Nicely furnished rooms, working ladies preferred Private entrance, bath On busline 7-2380 after 5 30 pm 8

One room furnished utilities refrigerator second floor $20 1136 B 11

Room adjoining bath private home Employed person 14 & Plack 3-5948 -11

SPECIAL RATES
PERMANENT GUESTS
Hotel Capital 6

South room near bath, walking distance businesswomen or students 2 1312 9

Sleeping room, private entrance 835 So 21 3 8925 10

$6 PER WEEK
GRAND HOTEL A

Rooms Housekeeping 63

515 So 17—Walking distance Girls 8

515 So 17—Large front refrigerator, electric plate walking distance girls -13

913 O—Clean, nicely furnished efficiency set stove, refrigerator $6 75 week 7

1505 O—1 & 2 rooms Redecorated Water, refrigeration $40 up 10

Kitchenette apt everything including Frigidaire linens utilities gentleman 2-1424 -7

Share Living Quarters 64

Employed girl 19 22 share 3 room apt Call 7 2129 4 7178 11

Working girl wants room mate call 7-3050 after 5 30 pm 11

Apartments Furnished 65

F St—4 rooms air conditioned apt building newly furnished antenna laundry Bus Adults 7 2073 3 8842 -12

F St—Nicely furnished efficiency, good bed dry basement utilities Adults $45 7-2073 3 8842 -11

22 & N—Attractive 2 room apt private bath ground floor $40 2 4714 10

18 & D—Beautifully furnished large apt also efficiency Utilities 1845 D -2

19 & O—1 room efficiency apt $22 50 3 1309 10

1337 So 16, Apt 2, or 1446 P 2 rooms, well furnished 8

131 So 17—Attractively clean 3 rooms share bath Adults 2

119 No 12—2 rooms private 11 employed couple $46 50 2 6180 11

140 So 26—2 room apt utilities paid $40 12

218 So 18—Triplex first floor 4 rooms bedroom $100 3 6991 8

130 No 9—3 rooms utilities share bath $40 7 3131 8

110 So 17—Walking distance 2 large rooms 1st floor share bath Children accepted 7 2 23 7

111 So 14—Second floor front 4 rooms bath nicely furnished suitable for 3 girls couple $80 2 4743 10

602 So 17—Large pleasant nicely furnished efficiency, laundry privileges reasonable 8

717 So 30—2 room apt, bath Middle aged lady 2 3060 11

815 Plum—2 rooms bath utilities paid basement apt $55 4 1215 2 292 12

1111 H—3 rooms & private bath 3rd floor $52 3 8817 11

1116 So 19—Private bath living bedroom kitchenette $65 Adults 1 1774 8

1120 H—2 room furnished apt Share bath $40 8

1126 Sumner—Basement clean dry redecorated Employed adults no drinking -12

1131 K Third 1 room kitchenette Lady Share bath $25 2 4088 8

1206 K—Third 3 rooms private bath $50 Caretaker first 2 4088 -13

1300 B—3 rooms, bath Private entrance Available anytime 5 5052 11

1327 O—Large efficiency Ideal for two adults Reasonable 11

1337 H—Pleasant second floor efficiency in attractive well kept apt for person or businesswoman or couple $75 2 5 2 4384 If no answer call 5 2200 8

1101 So 22 Remodeling finished—now available 2 large rooms plus bath $50 3 6486 3 4714 8

1124 P—2 rooms 3rd floor Hot & cold water Frigidaire Close to bath 2-3592 7

1517 Nemaha—3 room semi apt Quiet employed 1 2 3 7 0 1 8

Sublet—5 room apt for 3 4 mo Beline Air conditioned TV Responsible adults 3 9878 6

1525 O—Apt 3 Nicely furnished Private entrance Adults Reasonable Newly decorated 4 1 9 11

1607 N—Front efficiency close in completely private adults $37 00 Inquire 1609 N 2-1777 6

1612 L—4 rooms & bath Adults $75 5 256 till 6 pm 10

1620 A—Very lovely 2 bedroom 5 room apt Lots of close in space basement washing facilities Adults $100 4 8833 11

1609 P—CLINTON APTS
Large living room kitchenette adjoining bath Adults $40
Large living room bedroom kitchenette private bath Adults $4
TV ANTENNA
1800 L—Economical very clean private bath & entrance antenna Adults
2011 So 15—One bedroom apt adults $60 electric utilities 6 1183 10

2115 O—Two room new private apt Close in 2 5135 1770 11

2122 O—2 rooms redecorated utilities paid laundry privileges $30 4 5789 7

2137 T 2 rooms employed lady or couple share bath 5 5092 8

2318 O—3 rooms bath in a door bed Clean & roomy lots of closets Steam heat 5 4138 7

2114 P—Attractive 2 rooms private bath upper front 2 1487 after 5 30 pm Available now 8

2130 O—Modern kitchen Combination living bedroom Utilities furn Shared bath No children pets Bus line 1870 9

3 2 O—Livingroom bedroom kitchenette bath utilities laundry priv Lady preferred Adults 11

Apts—3 rooms bath one C 3 room basement apts & bath $40 to $42 50 no children 2 4182 2 8412 7

Attractive livingroom bedroom kitchen bath close in girls 2 5612 11

Basement apt New modern clean attractive Employed couple 1 1 0 5 16 7

Capitol area—Nice 1 room Woman References 2 1408 eves

CLOSE IN
Efficiency unit bath kitchenette everything furnished modern Adults only 5 2158 12

Efficiencies Private bath 101 So 18 Yellowstone Apts 10

Front efficiency apt newly decorated $44 1 adults 11

June late Apr Date well furnished exceptional on bus line 8871 7

Lady effeciency southeast room share bath bus, utilities 7 2325 20

Man & wife to serve as host hostess for apt building in exchange for rent & pay in own handwriting stating present employment status qualifications Box 474 Journal Star 7

Modern 3 rooms furnished nice apt for nice couple available May 10 Havelock Call Mr Shipps 6 7895 6543 Dillard Ave

One room kitchenette Walking distance Adults Utilities 7 6310 Evenings 10

Redecorated efficiency nice private bath Apt Bldg 2633 Randolph 2 1 0 12

Elegant basement apt 1 rooms bath Adults Utilities Laundry 11

SHURTLEFF'S
BRYAN APTS—1425 K—an efficiency Call 2 8271 days
MANOR—501 So 17—Efficiency and one bedroom available now 2 8271 days 2-2108 Suns and Eves
REGENT—1626 D—One bedroom and efficiency apt available now 2 8271 days 2 2149 Suns and eves
CORNHUSKER—1317 L—1 bedroom and efficiency Available now 2 8271 days, 2-4521 Suns and eves
WOODROW—840 So 12—Large efficiency available now 2-8271 days 2-2146 Suns and eves
PIEDMONT GARDENS—1910 So Cotner Efficiency 2 8271 days 4 4011 Suns and eves
ROOSEVELT—511 So 1 Bedroom apt available now 2 8271 eves and Suns 5-21 days
SHURTLEFF 615 So 17—1 bedroom available now 2 2190 eves & Suns 5-37 days
HOLLY APTS—1144 So 11—one bedroom apt available 2 6610 eves Suns 5-21 days
BLACKSTONE—400 So 16—Efficiency 2 2148 eves & Suns 2 8271 days Suns 2 8271 days 11

2 rooms, private bath Woman—couple $40 plus utilities 2 4 1 7 7

3 rooms, first Private entrance Utilities Child accepted 360 2-3135 -11

Apartments Furnished 65

3 rooms & bath Near Goodyear Working couple. 6-5298, 6-1297 10

3 rooms, private bath, completely furnished. Will accept children. 6-6558 8

Apartments Unfurnished 66

9 & K—2 small rooms, kitchenette, bath. $35 2-1007. 3-1288 13

17 & C—Attractive 3 rooms, tile bath Adults Utilities 7-2947 8

48 & L—3 rooms semi basement, school, utilities $65 4-4255 -12

135 NO 14—THREE 3 ROOM APTS UNFURNISHED 2 2747 6

218 So 18—Triplex, first floor, 4 rooms bedroom $80 3-6991 8

235 No. 25—Livingroom, kitchenette, bath dressingroom, in-door bed, refrigerator, stove. Adults. 2-3022 -13

345 No 12—Furnished apt with private bath Business woman only 14

347 S 31—Attractive first floor 5 room apt, private bath & entrances Utilities Garage 3 3906 12

821 So 15—2 bedroom 5 room apt 7-1973 7-1670 10

831 So 17—New deluxe 1 bedroom, carpeted living room to closets tile, gas stove refrigerator 1 6652 -9

1018 H—Nice 3-bedroom apt first floor reasonable Adults 5-4746 31

1048 F—3 room apt Utilities Bus line Reasonable 3 3606 after 7 12

1019 So 16—Large 5 rooms Newly decorated Stove refrigerator close 6

1131 H—3 room apt with private bath $50 3 8817 13

1136 K—Basement 2 bedroom apt private bath utilities $62 2 4895 13

1200 So 20—A-1 3 large rooms carpeted nicely furnished 7 1657 10

1227 G—Available May 17 2 rooms front private bath, in door bed adults only 5 8 3 4 11

1346 H—2 bedroom apt 3 6085 eves for appointment to see 11

1133 G—3 room private bath, stove May 15 Lease, pets 2

1500 G—Brick Livingroom 1 1 3 windows bedroom kitchen bath stove refrigerator all utilities furnished semi basement 3 3 upper $81 Lease 1 1941 12

1530 G—New 3 rooms 1st floor private heat paid $65 8

1911 R—Apt B One bedroom apt new clean & pleasant $65 Bill Sherwood 5-3082

2701 Randolph—3 rooms upstairs private entrance garage adults 3 1212 8

3311 N—4 rooms refrigerator stove share bath TV antenna 3 9650 8

44 & Starr—Lincoln first bed room apt new duplex electric stove refrigerator $55 4 2470 2 2357 12

4526 Baldwin—2 or 3 bedroom upper Near bus & shopping Utilities paid $50 1 6188 8

Available June 6 1 bedroom first floor apt stove refrigerator & fuel furnished 1 3 3 Woods Ave 11

Bedroom apt Nice interior location transportation very reasonable Adults 2 7563 7

Bethany—3 large rooms unfurnished 7 1848 10

Clean 3 rooms kitchenette bath Close in Adults No pets 2 0237 5

Here's a dandy semi basement one bedroom efficiency $41 50 including gas Bed 3 0 A 7 1316 8

Newly decorated 2 bedrooms with living room kitchen closets & private bath Walking distance $40 So 11 8

One bedroom apt First floor $60 2812 No 44 6 5215 13

Pleasant upper front 3 room apt stove utilities $45 6 15 1 11

Semi basement Newly redecorated 3 large rooms Bath 2 510 3 1621 12

2 room with bath Adults only 6-2317 10

2 bedroom apt newly decorated private entrance bath utilities close in Adults 1 all eves 2 0 1 1

3 rooms bath second floor Utilities paid 1 9 R Inquire 119 R 11

4 rooms bath second floor Utilities paid 1 9 R Inquire 119 R 11

3 rooms redecorated second bath hot & cold water furnished Mature Bus $60 Quiet adults 1 1411 2 1765 10

3 rooms June 1 Adults No pets 2 2058 6 1 pm -10

Apartments Furn & Unfurn 67

138 No 11—Close in attractive living room dinnerroom bedroom built in kitchen & bath stove, refrigerator 2 3077 2 4515 Eves 10

227 No 11th Living room kitchen bedroom private bath 2 6693 days 6 2677 eves Bartlett & Co 10

429 So 12—2 rooms kitchenette share bath $30 $10 2 4088 10

112 So 13—4 room duplex carpeted see to appreciate 2 5

1210 K—2 rooms, kitchenette, share bath $45 Caretaker 1206 K 2 4088 -13

1221 No 18—Lower duplex $85 unfurnished $95 furnished stove TV antenna Utilities paid 10

1318 O—3 room apt $38 Utilities paid Shown 6 pm 6

2144 P—Attractive 2 rooms private bath upper front $35 May 1 employed couple preferred 2 1587 after 5 pm 10

2737 P—Clean 2 rooms upstairs kitchenette Private entrance Reasonable 3 9136 7

5130 Madison—3 rooms Private bath & entrance 6 1243 6 6785 8

Basement apt Bills paid Adults $45 Near 13 & Sumner 3 1129 10

Lower duplex 3 rooms bath stove refrigerator double sink 2 2230 11

Newly decorated 4 rooms shower bathing second floor $50 plus utilities 3 1163 days 1 2 eves 1

PIEDMONT GARDENS
1 Efficiency available now TV fitted Lease 2 1 eves and Sun 1 0 11

2 rooms private bath utilities paid adults 1 1 11

402 Garfield—Attractive dry 2 room basement apt stove refrigerator automatic washer utilities adults 1 4051 10

Moving—Packing—Storage 68

CALL CHILTS TRANSFER 2 3131 for your moving date Experienced men Local & long distance 1 1311 10

Houses for Rent 69

113 M—room bath gas heat see 113 M 10

Available now almost new furnished 2 bedroom home, southeast Adults only $100

Available June 5—3 bedroom home garage Holmes dist $75 Custom farm home 4 miles from City limit southeast $75

ALLEN REAL ESTATE
Bob Allen 1 4 3 1 1 Lyle Smith 1 0 3
Multiple Listing Member

Houses for Rent Furnished 70

[illegible]

Wanted to Rent 71

Air Force officer family 3 children desires 3 bedroom unfurnished house by June 1 write Box 1 Journal Star 10

Electric family Christian couple desire home Basement apartment ok 6 3098 10

June 1 University couple desire furnished apt Utilities furnished 8

Master Sergeant wife 3 children desire 3 bedroom unfurnished house 10

[illegible]

Working couple desires furnished apt 1 or 2 bedrooms 11

Young couple with baby want furnished apt with kitchenette or electric range by June 1 10 Journal Star 12

Young couple with infant desire furnished apt 3 room apt or house Permanent $60 3 3181 11

Office, Store Buildings 72

137 NO 14
Desirable location for rent Call 2 6 0 for information 31

138 So 12—Office space $40 Extra large room 3 4 7 0 0 11

110 O [illegible]

[illegible]

1611 O Storeroom 1 lab office or small business Parking in rear 1 00 After 6 pm 2 4 01 7

2 South Building 2 extra rooms for office or retail Drive in parking Inquire Hollywood Cleaners 9

Large showroom approximately 0x100 Will rent half or all Corner 20 & M See owner 1924 M 2 4 11 7

For rent Choice downtown retail or office location 2-4692, 6-3234. -X

Office, Store Buildings 72

Retail location 215 So 10 25' front by 90 street floor inquire Trust Dept Continental Natl Bank of Lincoln 2 6681 12

Acreage and Farms for Rent 74

For sale or rent 5 acres 5 rooms 2219 No 29 10

70 acres pasture near Douglas Water and supervision 2 5414 8

Farms for Sale 75

FARMS AND RANCHES X
E C DENTON REAL ESTATE
510 CONT BLDG 2-8006

Land is selling—We are selling it
CHRISTIAN & LESSER A
209 Fed Sec Bldg Lincoln Neb

Want—80 acres, improved, on H way, within 10 mi of Lincoln Ph 2 1603 or 3-9397 12

Wanted—80 acres on pavement or gravel near Lincoln H P Hellieer 1303 No 42 6-3355 7

Acreage for Sale 76

6900 A—10 acres, 5 rooms, strictly modern $11,750 $3 000 will handle Immediate possession Veach 3-3147

EAST ON SOUTH STREET
Approximately 2 acres brome grass Combination garage and stable, modern 1½-story home, 2 bedrooms down, 2 small bedrooms up good 4 inch deep well Out of city limits but on paving Price $14,400, by appointment only 2 4 1041 11

Highly Improved
12 acres in Linwood good modern house, 2 baths city water natural gas heat good barn cross fenced Priced $1 000 in all last year $10 500 terms—move right in 6

Gustin Cooper 2-2339
116 So [illegible] 3 4245 2 2151
90 Hiway 4 York House electricity 3 buildings Reasonable 3 8749 6

Lots for Sale 77

Corner lot 61 & Fremont paving & water paid 50x142 Priced $450 by owner 4 9 2 31 6

LOTS—ACREAGES X
Home & Farm Loans
MARK & PACE WOODS
1216 Sharp Bldg 2-6355

4 lots near 19th & Orchard 1 C Johnson 6 5318 or Bartlett & Co 1 1693 7

50x142 modern lot near school shopping district By owner 6 4290 weekdays eves & Sun 11

61x132 2 000 block So 40 Smith First front Utilities distinct from new junior senior high and parochial grade school Development area 4 30 6 12

Bus Property—Sale-Rent 78

Building for sale best location Doing good radio shop oculist Box 95 Journal Star 8

1 or rent—Building 1610 West O by month terms 2 2746 10

Partly equipped cafe for rent on O St Affiliated with garage filling station Small investment needed 2-1111 3 1192 12

Investment Property 79

ATTENTION INVESTORS!
New stone duplex 2633 No 61 ideal location 2 blocks to Northeast high school Available now Call Days 6 2219 Eves 1 4253 & 6 2540 13

Real Estate Loans 81

BORROW UP TO $1000 QUICKLY FOR DOWN PAYMENT ON HOME OR TO BUY REAL ESTATE FAST SERVICE—LOW MONTHLY PAYMENTS—COME IN OR PHONE
Phone 5-3235
POSTAL FINANCE CO
321 TRUST BLDG—3RD FLOOR
(S W CORNER 10TH & O STS) A

Homes For Sale 82

60 & FREMONT
One year old flats nice 1 bedroom home full divided basement dining L 71 $2 000 will handle
Harold H Close 3 8305
Multiple Listing Member 10

156 WEST E
Owner says sell take a look A $10 000 house for $8 000 Easy terms 8
C S QUICK 3-6728

801 So 35—By owner 2 bedroom frame Separate diningroom, St Teresa & Randolph district 3 5402 7

1940 SO 45
A good 4 year old brick that must be sold but quick 2 bedrooms 30x40 paid
2-1149 BOB T EVANS 4 2113

2 1 No 5 rooms new roof lot lights water gas sewer in all 1 2 5300 6 1241 6

2115 L—5 room 1 story home with 1 bedroom & bath on main floor Part basement in all stores good roof & paint $5 700 1 1 down Or part payment plus 1 1 costs Be sure to see this 2 4 1 5 TOMLINSON EST 9 0 0

2737 P—Clean 2 rooms upstairs brick Venetian blinds linoleum mix drapes $11 000 6 5 06 12

3134 VINE
3 bedroom 2 story By owner Being transferred Must sell 5
ALL IN SOUTHEAST SUMMIT
ON THE SHERIDAN SOUTH
FAST HIGH DOWN FAMILY DINER
3 bedroom ranch with 1 bedroom & bath attached garage Owner has 1 lot
2 bedrooms with kitchen room 1 bedroom 1 dining 1 living 1 attached garage 1 lot
3 bedrooms with kitchen room 1 bedroom 1 dining 1 bath 1 attached garage 1 lot
3 bedrooms with kitchen room 1 bedroom 1 dining 1 bath 1 attached garage 1 lot
GALE W SMITH
2 6236 221 So 11 Realtor
MULTIPLE LISTING MEMBER

FINE QUALITY
2 & 3 Bedrooms now under construction in beautiful Linwood Manor For complete information call
EVANS & EVANS 4-2656

FINE BRICK
$13 900
Two bedroom brick with extracted living room and dining at Fairmont basement with two bedroom rooms and full bath Sheridan school convenient to all Call Don Harrington 2 6 1 7 6 1 3
HARRINGTON CO'S
REALTORS 2 1 S 13th 7

FOR RENT—Our Place in excellent condition on bus line close to town Good income 5240 mo Excellent opportunity for the investment
ALLEN REAL ESTATE
Bob Allen 4 2311 Lyle Smith 1 0 3
Multiple Listing Member

HAVELOCK
3 bedrooms plus good basement apt $70 00
10 FAVETTA 8 1

HOLMES DIST
2 bedroom home [illegible] Good income Call [illegible]
ALLEN REAL ESTATE
Bob Allen 4 2311 Lyle Smith 1 0 3
Multiple Listing Member

HOLMES SCHOOL DIST
[illegible]
BARTLETT & CO 6 6033

7 ATTRACTIVE FEATURES
[illegible]
$1 000 Call [illegible]
STATE REALTY CO 2-4071
Multiple Listing Member

HOME & INCOME
[illegible]
CHAMBERS DOBSON
[illegible]
MULTIPLE LISTING MEMBER

ON ONE FLOOR
3 Bedrooms—$9000
Good [illegible] Sheridan school [illegible] screened porch [illegible] Attached garage Will GI for $1 300 down Price $11 000
Beckman Real Estate
[illegible] Bldg 4 3 8 2

Classified Display

four?
No [illegible] four but over 15 people go to work [illegible] property with a member of the MULTIPLE LISTING EXCHANGE [illegible] Why settle for less Let with a MULTIPLE LISTING MEMBER today Watch for the complete list of Members in the Sunday paper 6

Homes For Sale 82

By owner—2 bedroom Brownhill stone Large garage fenced back yard Close to Randolph School 4 business 3251 D 4 3900 24

BY OWNER
2833 No 41—New 2 bedroom home Many extras Will deal for trailer Assume FHA loan 6 7657 26

By owner—3 bedroom home A 1 condition Basement Nutroom gas furnace carpet venetian blinds Russo windows Garage Fenced yard $1 000 down will handle 3-6940 1140 So 22 13

BUILD A NEW HOME!!
We offer a complete service including plans, building sites city or rural financing Personal attention Free estimate Call for information X
BARTLETT & CO 2-6603 Eves
4-4355 Open Tours Eves

BY OWNER
2 bedroom frame 1 year old finished room in basement, attached garage 6 7137 3331 No 68 -12

BRICK
Near new 3 bedroom large living room large kitchen full basement So 1 lot $1 250 $1800 down $45 50 per mo Call 3 4141 7
CHAMBERS-DOBSON

CHAMBERS-DOBSON
Call 2-3345
TRADES WANTED—What do you have? What would you like? We have several we would be glad to talk to you about 10
Veach 3-6350 Jo 2 1697
Mayflower 1 1027 Edith Bell 3 8171

Colonial Village 4112 Mayflower—Spacious 2 bedroom brick Very large living room Large kitchen—dinette combination wood burning fireplace Third bedroom in basement Near Sheridan School 4-4423 8

Country Club District
4 bedroom moderately priced home This kind is hard to find at the price in a top location Includes carpets Has 2 stall garage 6

"Dick" Kimball
[illegible] Johnson 6 1910
B Kimball 4 6 3 D Kimball 1 [illegible]
STUART BLDG [illegible]

Country Club
The home has a spacious living room with beautiful fireplace and french doors to the patio Across the entrance hall you will find a spacious dining room Large kitchen very neat and arranged to make it handy for you Big windows dinette with built in seat cushions of colored leather Yes—there is a tile half bath on the first floor

Center stairs to oval window and curved hall leading to three bedrooms Master room has full tile bath complete with tile shower and dressing room Three tile baths in connection Locked for the other two rooms Entire home is carpeted

Knotty pine stair wall to the basement and knotty pine recreation room with fireplace Winds room of knotty pine and half bath

Two car garage is attached The two lots are beautifully landscaped with grown trees and shrubs On the lots let us hang your own play ground equipment with stone built drill in green Shaded grounds secluded by a big hedge 6

Dan Foley Co
2-2734 4-6577

Choice southeast location 3 year old 2 bedroom utility room $7 700 1810 So 42 4 6266 6

DUPLEX
1 [illegible] income plus 5 rooms for owner 20th & Garfield $10 300
2 [illegible] Summer—5 rooms for owner plus 1 room apt Income $90 Wendt 6 5150 Snipes 6 3619 Off
Action Realty Co, Inc
520 Fed Sec Bldg 2 9321 Realtors X

Duplex—2 year old brick separate units income $130 mo 2025-2027 F $14 500 3 4220 8

East of 48th
3 bedroom brick dining room Fireplace living room plenty closets Divided basement Perfect lawn Terrace 7
Bartlett & Co 2 6693
Johnsen 6 7518 H Johnson 3 4101
W Bloomfield 4 2 3 1 Jones 1 7 6 1

FIRST TIME
offered Lovely family home large living room with fireplace three dining rooms modern kitchen with built in range 1st floor half bath main floor bedroom and sleeping porch up Full basement new gas furnace 60 gal hot water heater automatic storm sash & screens double garage TWO BLOCKS TO SHERIDAN Only $16 500 9
CHAMBERS DOBSON
Edith Bell 4 3 5 1 Veach 3 5080
Office 2 1311 to 2-1670
MULTIPLE LISTING MEMBER

For the best buys CALL A
State Securities 2 6396

Four Bedroom
See 3 91 RANDOLPH if your needs are for a large family home Four bedrooms 1 bath up 1 room in basement attached garage Owner has left town Shown by appointment only 7
GALE W SMITH
2 6236 221 So 11 Realtor
MULTIPLE LISTING MEMBER

FINE QUALITY
2 & 3 Bedrooms now under construction in beautiful Linwood Manor For complete information call
EVANS & EVANS 4-2656

FINE BRICK
$13 900
Two bedroom brick with extracted living room and dining at Fairmont basement with two bedroom rooms and full bath Sheridan school convenient to all Call Don Harrington 2 6 1 7 6 1 3
HARRINGTON CO'S
REALTORS 2 1 S 13th 7

FOR RENT—Our Place in excellent condition on bus line close to town Good income 5240 mo Excellent opportunity for the investment
ALLEN REAL ESTATE
Bob Allen 4 2311 Lyle Smith 1 0 3
Multiple Listing Member

HAVELOCK
3 bedrooms plus good basement apt $70 00
10 FAVETTA 8 1

HOLMES DIST
2 bedroom home [illegible] Good income Call [illegible]
ALLEN REAL ESTATE
Bob Allen 4 2311 Lyle Smith 1 0 3
Multiple Listing Member

HOLMES SCHOOL DIST
[illegible]
BARTLETT & CO 6 6033

7 ATTRACTIVE FEATURES
[illegible]
$1 000 Call [illegible]
STATE REALTY CO 2-4071
Multiple Listing Member

HOME & INCOME
[illegible]
CHAMBERS DOBSON
[illegible]
MULTIPLE LISTING MEMBER

ON ONE FLOOR
3 Bedrooms—$9000
Good [illegible] Sheridan school [illegible] screened porch [illegible] Attached garage Will GI for $1 300 down Price $11 000
Beckman Real Estate
[illegible] Bldg 4 3 8 2

IMMEDIATE POSSESSION
[illegible]
LOOMIS & JOHNSON
[illegible]
INCOME
[illegible]
MUSTER CO 5 5 8 So 2 3 1160 4

BLONDIE

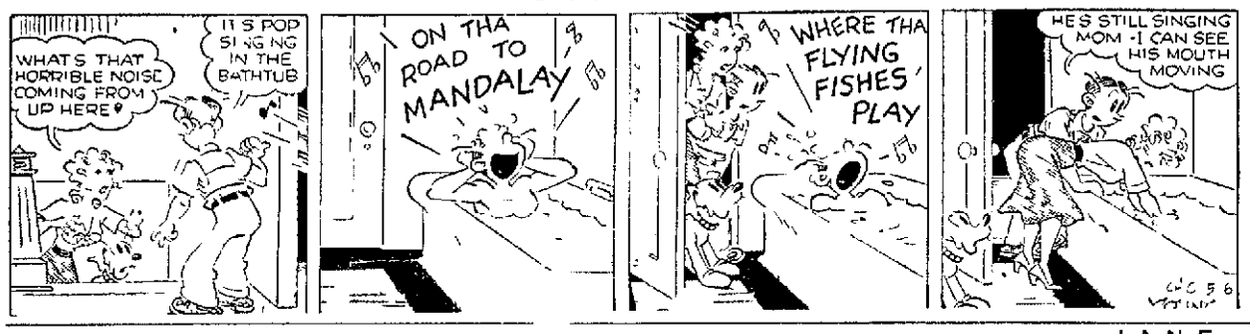

NANCY

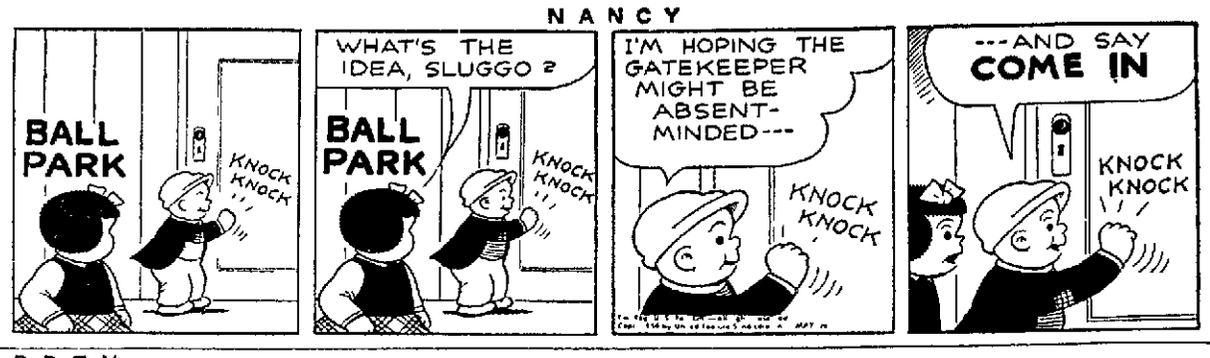

BOBBY SOX

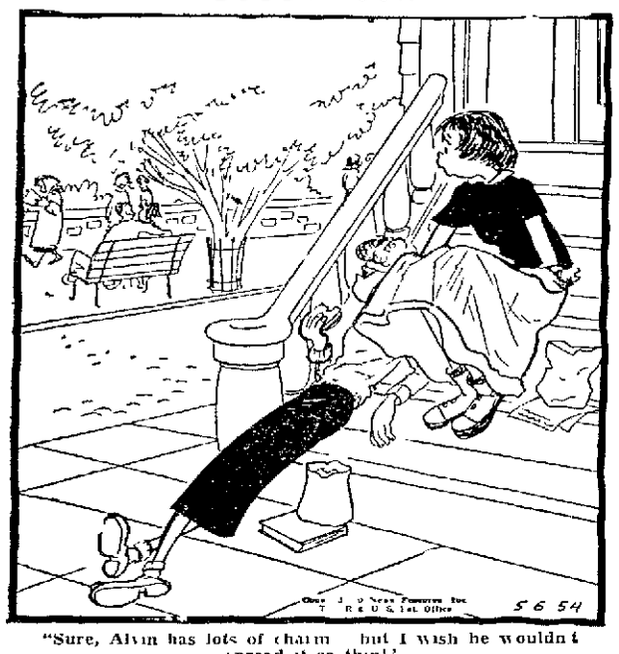

"Sure, Alvin has lots of charm but I wish he wouldn't spread it so thin!"

JANE ARDEN

STEVE CANYON

BELIEVE IT OR NOT

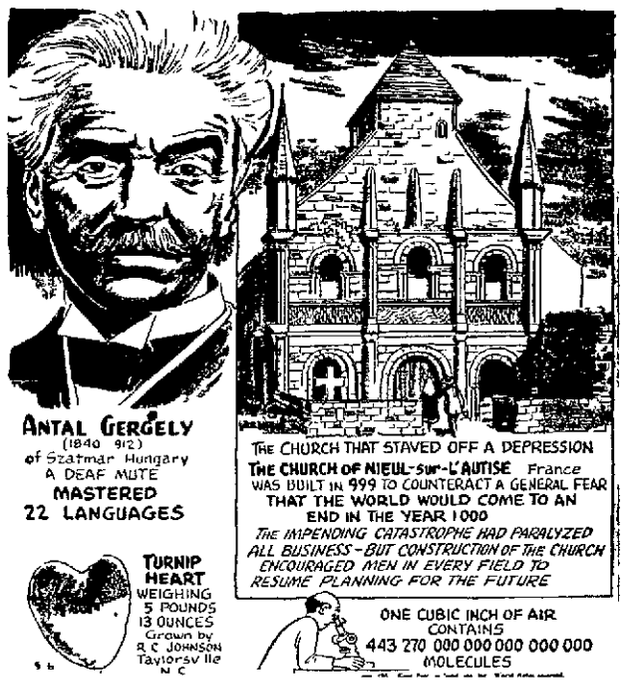

LIFE'S LIKE THAT

By Fred Neher

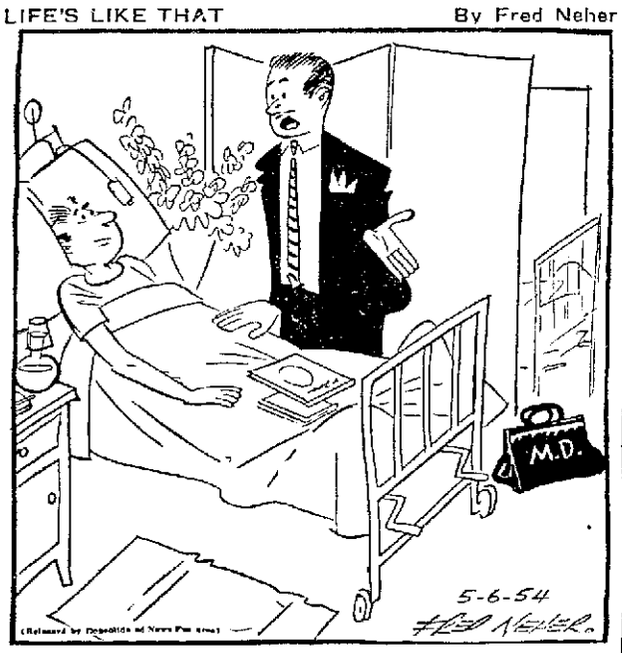

"You owe it to your wife to snap out of this . . . not to mention what you owe me"

ORPHAN ANNIE

GRIN AND BEAR IT

'A super bomb that could blow up the world is possible, gentlemen the problem is where to stand while the job is accomplished "

TARZAN

LET'S EXPLORE YOUR MIND

BY ALBERT EDWARD WIGGAM, D Sc

1 CHILDHOOD DISCIPLINE AFFECTS A MAN'S ROLE IN MARRIAGE
TRUE ☐ FALSE ☐

2 CAN CHILDREN MAKE UP THEIR MINDS LIKE ADULTS? YES ☐ NO ☐

3 WHAT IS THE MOST DANGEROUS AGE FOR DRIVING A CAR? YOUR OPINION _____

5 6

1 No Psychologist Xi Chuang Lu, University of Utah compared the childhood disciplines of 600 married couples with their present role in marriage—dominant equalitarian or submissive. Husbands showed no difference in their roles whether childhood discipline had been (1) extremely lax (2) firm but not harsh or (3) very strict. However most wives who had had their own way as children were wearing the domestic pants.

2 No Writer Can't Foster says that the hardest age for children to make decisions are 2½ 4 6 8 and 11. She said don't ask a 2½-year-old which toy he wants. Help him to make the choice and stick to it. Six-year-old girls have the world's worst time deciding which dress or ribbon to wear. Tell them firmly but kindly what to do and be done and why.

Statistics analyzed by Psychologist H. M. Johnson show that drivers age 16-20 have 1.73 times as many fatal accidents as drivers in general, 1.93 times as many as drivers over 20, 2.83 times as many as drivers age 30-39. Another study shows that drivers 19-21 have the worst record, three times as many fatal accidents as drivers 51-55.

CURLY KAYOE

CROSSWORD PUZZLE

ACROSS

1—Race of lettuce
4—Inflexible
9—Sesame
12—Worthless leaving
13—Heroic poem
14—Portuguese coin
15—Animals
17—Common-wealth
19—I don't
20—He lared
21—Long suffering
23—Wants
25—Part of to be
26—Jewelred at
31—New Deal agency (in U.)
32—Things in law
34—Decay
35—Make lace
36—Collection of facts
37—Spin
40—Hebrew letter
41—Short stalk
43—I pretende I
45—Falls behind
47—Falsehood
48—Pertaining to a chorus
50—Perform more compleently
55—Arbitrate
54—Ruler
56—To take p t
58—Legs, l
59—Allow

DOWN

1—Male swan
2—Native metal
3—Legal
4—Earth
5—Highest soldiers
6—Behold
7—Roman date
8—Claim as due
9—Three pronged spear
10—Comparative ending
11—Falsehood
16—Cobs water
18—Baler's product
21—Brazilian estuaries
22—Catkin
24—Rent in tyrant
27—Jogs
28—Arrange in rows
29—Satisfied
30—Greek land settlement
33—Seamen
37—Treat lavishly
38—Ability
39—Send forth
42—Quality
44—Substance
46—Waste metal
48—Headgear
49—Hasten
50—Stinging insect
51—Night before
52—Soak
53—Doctor (abbr.)

Answer To Previous Puzzle

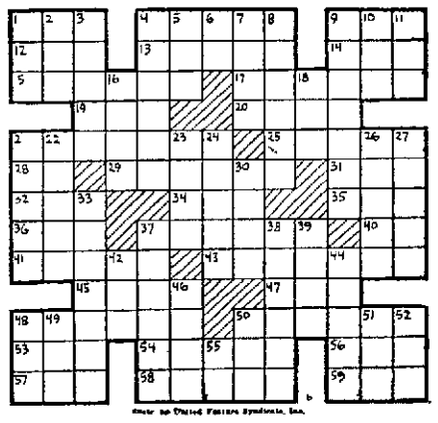

MUTT AND JEFF

LITTLE DEBBIE

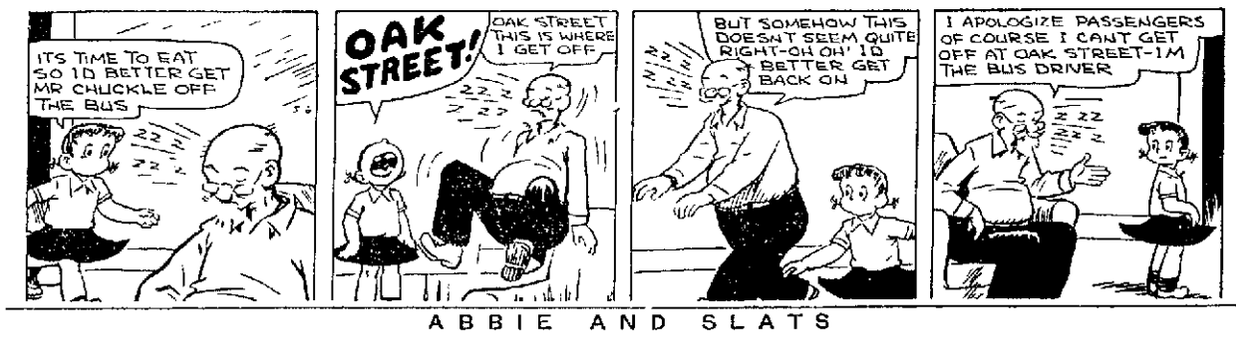

DON'T TAKE IT FOR GRANTED!

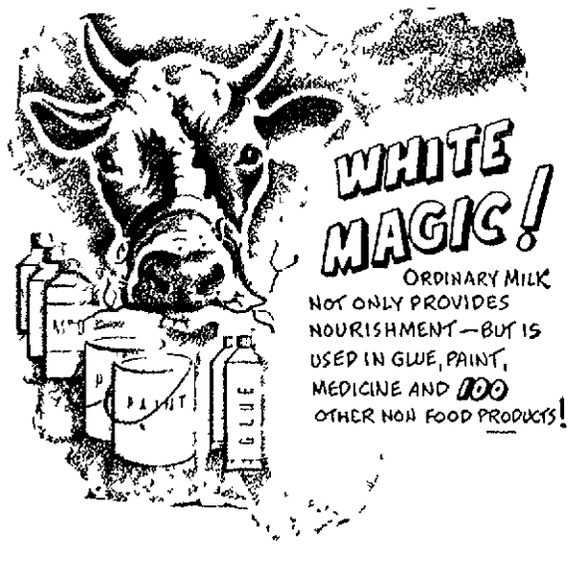

ABBIE AND SLATS

POINTS FOR PARENTS

BY EDYTH THOMAS WALLACE

Not This **This**

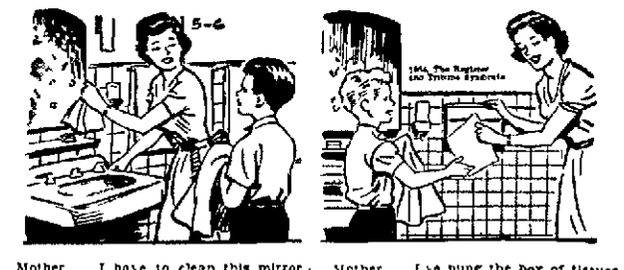

Mother I have to clean this mirror every time I come in this bathroom I don't see why you can't comb your hair without splashing water all over it

Mother I've hung the box of tissues here and if you wipe off the mirror with one when you splash water on it, we will always have a clean mirror

Mothers who gain co-operation and teachers rather than faultfinders.